THE WEATHER

Rain or snow and colder tonight, Thursday fair and much colder with a co'd wave in the afternoon and right brisk to high westerly winds.

THE LOWELL SUN

5 O'CLOCK

ESTABLISHED 1878 — LOWELL, MASS. WEDNESDAY NOVEMBER 29 1905 — 10 PAGES ONE CENT

TOOK OFF CLOTHES

Disrobing Act in Police Court Today

RIVAL BAKERS IN A BAD MIX-UP

Bad Boy Sent to the Reformatory

Judge Hadley tried his hand as a physical examiner in police court this morning after he had criticized Lawyer Silverblatt, counsel in the case, for allowing Dr. Jones, a witness in the case, to get away before the court had done with him. The case was that of Joseph Kiskia for assault and battery on Israel Smith. Dr. Jones had testified that he had examined Smith after the assault and had found two lumps on his side as though he had been kicked or struck with a blunt instrument. Smith claimed that Kiskia had kicked him when he was down and Officer Crowley testified that he found the complainant lying on the ground in the back yard of the house in William street where the assault had taken place. When both sides had finished their testimony the court said: "Call Dr. Jones, I want to hear more about these injuries." But Dr. Jones upon receiving the witness fee had gone out and none knew where to find him. Being Lawyer Silverblatt's witness the court got after the lawyer for allowing him to go until the court had done with him and then Judge Hadley said: "Well, I suppose there is only one thing to do under the circumstances. Take off your coat and vest, Smith, and remove your suspenders and show me where you were injured."

Smith did a disrobing act and the court very gingerly felt him over and found the bumps testified to by the physician. Kiskia was then fined $20 to be paid in three days or two months in jail.

The pair are rival bakers. Kiskia has been selling a certain kind of bread to the Polish inhabitants at eight cents a loaf until recently when his rival, Smith, came around and began visiting his customers with the same kind of bread at six cents per loaf. As a result bad blood arose and when the pair met in a hallway in William street where they were seeking the same customer, there was a mix-up. Lawyer Hennessy appeared for the defendant and the case required two interpreters, Mr. Block speaking Polish to Kiskia and a provincial German to Smith, while Janitor Jimmie Donohue spoke French to one of the witnesses.

One of the first drunks called was Rose Hebert or Gravelle, as she called herself today. Rose is the young woman who during a case in court yesterday after testifying that she never took a drink in her life, became so obstreperous that it was necessary to lock her up. This morning she pleaded guilty of drunkenness and was fined $2.

STUBBORN BOY SENT OFF.

Albert Adsit, aged 17 years, was in again as a stubborn child and his father tearfully informed the court that he had done everything in his power to make the boy behave but had finally given up the task and suggested that he be sent away. He said that Albert wouldn't work and stayed out all night whenever he felt like it. He spoke of some club of young men to which Albert belongs, in the vicinity of Coburn street, which did him no good and Deputy Welch brought out the admission from the boy that he belongs to the "Hillsides," a club of boys in Centralville who spend their time in their club room, playing cards, smoking cigarettes and "bunking out." Adsit was sent to the reformatory.

The air in the court room was bad this morning and it got in its effect quick on Thomas McLaughlin, a parole from the state farm who [illegible] and was led out of the court [illegible]. He will be returned to the state [illegible] Friday. Mark Doulan will [illegible].

Mary E. Thayer of Chelmsford who at present is out on bail on an appeal from a sentence of two months in jail was in again and the court sentenced her to six months this time. Mary [illegible] for probation but the court couldn't see it.

The court preached a little sermon to John Dillon who was in for drunkenness and neglect of his wife and [illegible]. The wife said that he was a good husband when not drinking but that lately he had been drunk every Saturday and Sunday and gave her no money. Dillon promised to brace up if allowed to, whereupon the court said:

"Why don't you go to church on Sunday instead of getting drunk? Stop drinking at once. Let your wife take you by the arm and accompany you to church on Sunday. Go to your clergyman and he will speak kind words to you that will stimulate you. I cannot say much to you but I can say a little. Stop drinking and give your family a chance to respect you."

Dillon then received a suspended sentence.

Buy a house lot at the Lowell Highlands today. It will be worth two cents a foot more in the spring. Read Eugene G. Russell's ads. in today's papers.

SCHOOL BOYS ARE INJURED

in appearance with unpolished shoes. Teach them to use Army & Navy Friction Polish. It's easy, clean and quick.

Spend Thanksgiving evening at the Y. M. C. I. show.

RUSSIAN DANGER

ST. PETERSBURG, Nov. 29.—12.20 p.m.—The situation has again suddenly grown exceedingly grave. The pan Russian strike of the telegraph operators, declared yesterday, has gone into operation and the workmen's council is deliberating whether to declare a general political strike throughout Russia tomorrow, predicting this time the alleged unwarranted arrest of the members of the peasants' congress at Moscow and also calling on the people to compel the employers of St. Petersburg who locked out 70,000 men to open their doors.

The telegraph strike draws an impenetrable curtain between the capital and the provinces which, in such a crisis, renders the position of the government almost desperate. If the telegraph strike can be maintained, the government will be compelled to grope blindly in the dark.

The telegrapher's strike is the direct outgrowth of the government's circular prohibiting telegraph operators from joining a union, which prohibition is attributed to M. Durnov, minister of the interior, for whose removal from office the radicals are vigorously working. The telegraphers of Moscow, after leaving their keys, held a meeting in an adjoining building and upon appearance of the police and troops sent to break up the meeting, they declared firmly that they would not disperse even if the authorities used force.

Sebastopol being cut off from telegraphic communication with the capitol, it is not known here whether the mutineers have surrendered or whether General Neplueff, the commander of the fortress, began active operations against them today. The last dispatches which came through announced that Sebastopol was practically deserted except for the troops. The scared people had fled in all directions and Balaklava and neighboring towns were filled with refugees. The streets of Sebastopol were represented as being flooded with incoming troops and artillery and machine guns had been emplaced so as to command admiralty point, the stronghold of the mutineers, while the guns of Fort Constantin had been trained on the sailors' barracks. General Neplueff and the other military officers, according to the latest advices, were consulting with the view of working out a plan to take mutineers by siege and without bloodshed if possible. No further statement was made regarding the attitude of the Black Sea fleet. A dispatch to the Novoe Vremya says that not more than a thousand sailors are now supporting the leaders of the mutiny, who number a hundred, and adds that there are only four hundred rifles in the sailors' barracks and that only a few cartridges are available. The Slovo, which is supporting Count Witte, has become exceedingly pessimistic, declaring that revolution constitutes a double danger, as "Every success of the revolutionists enables the reactionists to point out the danger of continuing the reform program, while every turn of the wheel backward stimulates the revolutionists to make new attacks on the government."

The editor of the pictorial satirical paper, Poulemet (Machine Gun), who was arrested November 27, has been released. The public prosecutor found that the editor had not committed any crime.

The Y. M. C. I. presents "Strife" at the Immaculate Conception school hall Thanksgiving afternoon and evening.

PERSONALS

Rev. Fr. Brullard, O. M. I., left today to preach a mission out of town. He will be gone two weeks.

Frank Bissonette of Chalifoux's, is confined by illness to his home in Third avenue.

Mrs. Israel Marois of Montreal, a sister of Mrs. Renaud, is the guest for the holiday weeks of Mr. and Mrs. Samuel Renaud, Jr., of Middlesex street.

Mr. Merrill Peltier of Avon street, is about again, after a severe four weeks' siege of pneumonia.

Mr. John C. Farris, purchasing agent on the Merrimack for several years, has been obliged to resign owing to ill health.

Your brother's wife's mother may have the key to the mystery.

If you want help at home, or in your business, try The Sun "Want" column.

MELLIN'S For the Baby FOOD

"A babe in the house is a well-spring of pleasure" if he is properly fed and well nourished, then he is happy and "everybody is happy."

Your baby will be healthy and happy and a well-spring of pleasure, if you will give him Mellin's Food.

Sample bottle sent free of charge.

Mellin's Food is the ONLY Infants' Food, which received the Grand Prize, the highest award of the Louisiana Purchase Exposition, St. Louis, 1904. Higher than a gold medal.

MELLIN'S FOOD CO., BOSTON, MASS.

Grand Re-opening

of the Centralville Rollaway with an entirely new floor. On this occasion a Jack rose will be given to every skater.

Mechanics Savings Bank

202 Merrimack Street

The Next Quarter Day

Saturday, Dec. 2.

NINE LIVES LOST

Six Vessels are Missing and Nearly a Score Wrecked

In the Frightful Storm That Swept Great Lakes—Steel Steamer Mataafa Dashed to Pieces Near Duluth—List of the Wrecked Vessells

DULUTH, MINN., NOV. 29.—NINE MEN OF THE STEAMER MATAAFA, INCLUDING AN ENGINEER, HAVE BEEN DROWNED. THE MATAAFA IS A STEEL STEAMER WHICH WAS DRIVEN ASHORE AT DULUTH. THERE ARE SIX VESSELS MISSING AND A SCORE OR MORE WRECKED, DISMASTED OR WATERLOGGED. THE STORM OF MONDAY NIGHT WAS THE MOST FURIOUS THAT EVER SWEPT THE GREAT LAKES.

THE MATAAFA

STEEL STEAMER GOES TO PIECES AT DULUTH.

SUPERIOR, Wis., Nov. 29.—9 a.m.—The weather bureau which can observe the Mataafa, says: The ship has begun to go to pieces. Her stern has caved in and scattered. Some of the men have landed, but who they are, is not known.

LIST OF THE LOST

The names of lost on the Mataafa:

WILLIAM MOST, chief engineer, Cleveland.

SECOND ENGINEER CLAUDE FARINGER, Cleveland

JAMES EARLY, Buffalo

W. GILCHRIST, oiler, Winton, Ontario.

CARL CARLSON, oiler, Chicago.

HENRY WRIGHT, steward, Cleveland.

WALTER RUSH, second cook, Amherstburg.

FIREMAN AND DECKHAND WHO SHIPPED AT CONNEAUT, names not known.

VESSELS MISSING

AND NEARLY A SCORE WERE WRECKED.

CHICAGO, Nov. 29—Reports received up to midnight last night show that nineteen vessels were wrecked in the storm which swept over the Great Lakes Monday night and yesterday. One life is known to have been lost, and it is feared eight others have perished as a result of the storm. Six vessels are reported missing.

The following is a list of the vessels wrecked and missing:

Wrecked:

Crescent City, steel steamer, wrecked near Duluth.

Mataafa, steel steamer, driven ashore at Duluth.

R. Wengland, steel steamer, wrecked near Duluth.

Rosemont, Canadian steamer, ashore near Fort William, Ont.

Isaac L. Wood, steel steamer, disabled, in Duluth harbor.

J. H. Goldthwaite, steamer, ashore and burned near Cheboygan, Mich.

City of Holland, passenger steamer, stranded at Roger City.

D. C. Whitney, steamer, ashore near Port Huron, Mich.

Mary Mitchell, schooner, stranded near Cheboygan, Mich.

Harvey Bissell, schooner, broken up at Alpena.

F. A. Georger, schooner, dismasted on Lake Michigan, towed to Cheboygan.

Oliver M. Watt, ashore in Lake Ontario.

Jim Sheriffs, steamer, dismasted on Lake Huron.

Vinland, schooner, water logged at Alpena.

Unknown vessel reported ashore at Presque Isle, Lake Huron.

Charles M. Warner, steamer, ashore at Nine Mile Point near Cheboygan, Mich.

Steamer Mariposa, ashore at Split Rock.

Scow George Herbert, sunk off Two Islands, Lake Superior.

Reported missing:

Angeline, steel steamer, Lake Superior.

Panther, steamer, Lake Erie.

James Mowatt, schooner, Lake Huron.

Judd, schooner, Lake Huron.

Mohegan, steamer, Lake Huron.

Alcona, steamer and barge, Green Bay.

SUPERIOR COURT

The Arguments in Suit Against B. N. Ry.

THE DIVORCE COURT WINDS UP

By Untying a Few More Nuptial Knots

Arguments were made today in the four cases against the Boston & Northern Street Railway company at the superior civil session before Judge Hitchcock. The testimony was concluded late yesterday afternoon, after which the jurors were excused and counsel discussed points of law.

Mr. F. N. Wier opened his argument shortly after the opening of the sitting this morning and he was followed by John J. Hogan, counsel for two of the plaintiffs, and then Dennis J. Murphy, counsel for the other two, made his plea to the jury. At the conclusion of the arguments the jury was charged by the court and court adjourned until next Monday morning when a sealed verdict will be brought in.

DIVORCE COURT.

At the divorce session of the superior court before Judge Bishop this morning a decree nisi was granted John W. Colpitts of Cambridge, the libellee being Ella M. Colpitts. The libellant was given the custody of his minor children.

In the case of Laura W. Seward of Waltham, against her husband, Walter E. Seward, the former accused the latter of cruel and abusive treatment. A decree nisi was granted and the libellant allowed to resume her maiden name.

The contested case of Knapp vs. Knapp which was concluded yesterday was taken under advisement by the court.

At the conclusion of today's session court will adjourn, the present court having been but a two weeks' assignment.

ONLY ONE "BEST"

Lowell People Give Credit Where Credit is Due.

People of Lowell who suffer with sick kidneys and bad backs want a kidney remedy that can be depended upon. The best is Doan's Kidney Pills, a medicine for the kidneys only, made from pure roots and herbs, and the only one that is backed by cures in Lowell. Here's Lowell testimony.

Mrs. John B. Porter, of 24 Broadway, says: "The wonderful value of Doan's Kidney Pills was proven to me seven years ago and I gave a statement recommending them through our local papers. I can speak in stronger terms of praise for this remedy than I could then. When I first used Doan's Kidney Pills procured at Ellingwood & Co.'s drug store I was laid up and had been for some time with my back and inflammation of the bladder. I was told by physicians that I was going into consumption. I had a cough but not of long standing and I knew my lungs were not affected. I felt better while I was using medicine but as soon as I stopped I became as bad as ever. I knew my kidneys were disordered and I began taking Doan's Kidney Pills. They were just what I needed. They soon banished the pain in my back and corrected the other difficulties arising from the kidneys. Since then my daughter, who lives in Hopkinton, Mass., has used this remedy and they brought prompt and effective relief from the backache which was causing her much suffering. There is nothing to equal them as a kidney remedy and I have recommended them to scores of people."

For sale by all dealers. Price 50 cents. Foster-Milburn Co., Buffalo, New York, sole agents for the United States.

Remember the name—Doan's—and take no other.

CASEY RALLIES

Meetings in the interest of Mayor Casey will be held at Casey headquarters, Swan building, 23 Central street, at 8 o'clock on the following evenings:

Wednesday—Wards 3, 7

Friday—Wards 7, 9

Other meetings announced later. Good speakers. Every voter invited.

America's Greatest Heater

THE WINCHESTER

WELCH BROS.

FUNERALS

WALLINGFORD—The funeral of Lucy A. Wallingford, widow of the late Deacon L. Wallingford, was held at her late residence, 6 Osgood street, yesterday afternoon and was well attended by friends and neighbors. Rev. J. M. Greene, D. D., assisted by Rev. C. L. Merriam of Derry, N. H., conducted the service. The singing was by Mrs. Jenkins and Mrs. Thurston, who sang familiar hymns by request. The burial was in the Edson cemetery and Rev. E. V. Bigelow read the committal service and pronounced the benediction. The bearers were Deacons Flemings, Sykes and Greene of the Eliot church, and Deacon Wallace of the Highland Congregational church. Undertaker Ela had charge of the arrangements.

SAYBALL—The funeral of Marguerite M. Sayball took place yesterday afternoon at her home in Bridge street, and was largely attended. The services were conducted by Rev. Mr. Whittaker and the bearers were Messrs. H. G. Robinson, William Thurston, William Harris and William Fissett. Undertaker Weinbeck had charge of the arrangements and burial was in the Edson cemetery.

WRIGHT—The funeral of Mrs. Sarah A. Wright took place yesterday afternoon at 4 o'clock from 671 Mammoth road. Rev. Dr. Geo. E. Martin officiated. Mrs. F. A. Roberts sang. The body was sent to Antrim, N. H., where the burial will take place today. Undertakers C. M. Young & Co. had charge.

TURNER—The funeral of Mrs. Hannah H. Turner took place yesterday afternoon from 517 Chelmsford street. Rev. A. E. Kenyon officiated. The bearers were William H. Lovejoy, John S. Daniels, Mr. Rumley and Mr. Bent. Burial was in the Edson cemetery. Undertakers C. M. Young & Co. had charge.

PHELAN—The funeral of Mabel Phelan took place yesterday afternoon from the home of Mrs. J. A. Usher, 11 Upham street. Among the floral offerings were a large pillow from the parents; sprays from Mrs. J. A. Usher, Mrs. Helen Phelan, Mrs. Brennan, Mrs. Cooney, Miss Flora Usher and Miss Mamie Moran. Burial was in St. Patrick's cemetery. Undertaker P. H. Savage had charge.

MURPHY—The funeral of the late Mary A. Murphy took place this morning at 8.30 o'clock from her late home, 232 Adams street, and was largely attended by relatives and friends. The funeral cortege proceeded to St. Patrick's church in Suffolk street, where a high mass of requiem was celebrated at 9 o'clock by Rev. John J. McHugh. The choir was in attendance and sang the Gregorian mass and during the service appropriate selections were rendered by the members of the choir. The bearers were Messrs. Joseph Jordan, John McMahon, John Fahey, Daniel Rourke, Thomas McNally and Matthew Twohey. The interment was in the Catholic cemetery, where the last sad rites of the Catholic church were solemnized by Rev. Fr. McHugh. The funeral was under the direction of Funeral Director Peter H. Savage.

DEATHS

MARAMAN—Mary Maraman, aged 30 years, died yesterday at her home, 4 Bertram place, off Lawrence street.

The funeral took place this afternoon at 2.30 o'clock and the interment was in the Edson cemetery under the direction of Peter H. Savage.

For bargains in real estate read Eugene G. Russell's ads in today's papers.

LATEST

DOCTOR'S STORY

Says He Advised Sending the Geary Girl to Hospital

BOSTON, Nov. 29.—The statement that he had advised Dr. Percy D. McLeod to send Susanna Geary to the City hospital was made today by Dr. John H. Pettee at the trial today of Dr. McLeod, on the charge of being an accessory in the case of the death of the Geary girl. The witness said that he had been called into the case by Dr. McLeod who had recommended that they wear masks while performing the proposed operation to save the girl's life.

THE GEARY CASE

CLOSING TESTIMONY OF YESTERDAY AFTERNOON.

BOSTON, Nov. 29.—Yesterday from the witness stand Miss Sarah Elizabeth Griffiths, a young professional nurse, told the story of the last hours of Miss Susanna A. Geary, the little dancer of the "Shepherd King" company, who was the victim of the suit case crime.

Miss Griffiths was called to attend the young woman by Dr. Percy D. McLeod, who is being tried on a charge of being accessory after the criminal operation, which the prosecution asserts was performed by the missing Mrs. Mary S. Dean.

Miss Griffiths declared that Dr. McLeod was the surgeon in charge of the laparotomy operation on Sept. 11, five days before the girl's death, and that he was assisted by Dr. John Harris Pettee of Roxbury. The nurse made something of a sensation when she said that both doctors wore masks while the patient was conscious, but discarded them after ether had been administered.

There was some comfort from the narrative of the nurse for the girl's bereaved mother and sister, who sat in the courtroom listening to the story of the last hours of the life of their beloved one, for Miss Griffiths said Dr. McLeod's operation was very skilful and that nothing was neglected which could have insured or prolonged the life of the little dancer. Dr. McLeod did all in his power to save the life, the nurse said.

Miss Griffiths' story of the death of little Miss Geary was free from harrowing incidents. After the operation, which proved a failure, the girl grew gradually weaker, and her life went out day by day until the end came at 1.45 a.m. Sept. 19.

There were no calls for her mother, no requests for a priest to administer the offices of the church, for the girl rejected the suggestion that her mother be sent for, and she never realized that death was near, said the nurse.

Another witness of that household at 68 Winthrop street, Roxbury, of which Miss Geary was a member from Sept. 10 until her death, was Miss Emma W. Coulter, the cook, who was "under great obligation to Mrs. Mary S. Dean."

Miss Coulter said she saw Dr. McLeod in the house wearing a mask the day the abdominal operation was performed upon Miss Geary. She also remembered having seen him there during the afternoon of Sept. 19, when Hunt and Crawford were there with the two suit cases.

The young woman thought she had seen Dr. McLeod at the Winthrop street house previous to the day of the operation, but she could not tell when, nor was her testimony very definite on this point.

Continued to Page Four.

PRIVATE HEARING

Inquiry Into Railroad Disaster at Lincoln

CONCORD, Mass., Nov. 29.—With a large number of persons summoned as witnesses arrangements were complete today for the official inquest by the court into the railroad accident near Lincoln last Saturday, on the Fitchburg division of the Boston & Maine railroad when 19 persons were killed and about a score of others injured. The accident happened within the jurisdiction of the Concord district court and it was here that the proceedings opened in the court house, with Judge Keyes presiding. The witnesses for the most part had been marshalled by State Detectives Rhoades and Whitney who have been collecting the evidence as to what happened on the night of the disaster.

It was announced that the hearing would be private. Among the witnesses who appeared at the court house to testify was Horace W. Lyons, the engineer of the pilot locomotive on the Montreal express, the train which struck the rear end of the Marlboro local. Engineer Lyons arrived at the court house accompanied by E. A. Rich, general solicitor of the Boston & Maine railroad. The engineer appeared dazed and unconscious of what was going on about him. The other witnesses present were lately officials and employes of the Boston & Maine system. They included A. S. Cleaver, superintendent of the Fitchburg division; E. E. Smith, the assistant superintendent; Charles Lee, assistant general manager of the Boston & Maine railroad; E. L. Todd, master mechanic; Paul Crocker, train master for the Fitchburg division; Charles E. Perritte, engineer of the Marlboro local; R. W. Dockendorff, baggage master of the local; W. E. Jones, conductor for the local; J. F. Smith, second conductor, and E. E. Conrad, fireman of the Marlboro train.

TODAY And TOMORROW But No Longer

Marconi Stock at $5.50 A SHARE

Instruments May Be Seen at the New American

Read Our Advertisement on Page 5

SANDBAGGED

CARL FRED DIED AFTER BEING UNCONSCIOUS FOUR DAYS.

SAN BERNARDINO, Calif., Nov. 29.—Carl Axel Fred, a tourist from Concord, N. H., died yesterday at the County hospital, after lying unconscious for four days. The county physician states emphatically that every indication points to his having been sandbagged.

CRESWELL AN ARROW

Clupeco Shrunk Quarter Sizes, with tie loop

15 CENTS EACH; 2 FOR A QUARTER

CLUETT, PEABODY & CO.

MAKERS OF CLUETT AND MONARCH SHIRTS

BODIES IDENTIFIED

Four More Victims of Wreck at Lincoln Known

BOSTON, Nov. 28—No changes were reported today in the condition of the persons injured in the Lincoln railroad accident, who are receiving treatment at the Massachusetts General hospital. Several of the injured are still in the care [illegible] expected. The identification was [illegible] looking today to the cases of the bodies of four men and one woman which are in the city morgue. The failure of identification results from the mutilated condition of the bodies.

Late [illegible] of the two bodies at the morgue were identified by relatives. One body was identified as that of Jesse Caton, a resident of Maynard. This body had previously been thought to be that of Hiram Tydeprtn.

Shortly afterwards another body was identified as that of [illegible] Beyer, also of Maynard, and a friend of Caton. The identification was made through a letter found in a pocket.

Charles E. Parsons of [illegible], N. H., [illegible] was positively identified [illegible] Mrs. Mary Hayes of Cambridge, one of the victims. There was a [illegible] identification of the fifth and last body as that of George P. Wilder of North Cambridge. Mr. Wilder, who was 75 years old, was known to have been a passenger on the Marlboro local. An effort to have the identification of Wilder more positive will be made by a dentist's examination of a set of false teeth which the victim wore.

AGAINST TUCKER

Full Bench Denies Him New Trial

BOSTON, Nov. 28—The full bench of the supreme court handed down a decision today overruling the exceptions taken by counsel for the defendant at the trial of Charles L. Tucker, convicted of murdering Mabel Page and also denied the motion for a new trial.

Tucker was convicted of murder in the first degree, the penalty for which is death by electrocution. A new trial was requested on the ground that the verdict of the superior court was against the evidence and on the ground that the defendant's rights were violated in the grand jury room by the presence of State Detective Whitney during the taking of testimony.

LAWYER PATRICK

Court of Appeals Decides Against Him

ALBANY, N. Y., Nov. 28—The court of appeals today denied the motion made in behalf of Albert T. Patrick for an amendment to the remittitur recording the court's dismissal of his appeal from conviction of murder in the first degree. The matter is purely technical, but it was of great importance to Patrick because its intent was to have the court so amend the papers as to show that points involving the appellant's rights under the federal constitution had been passed. This procedure will have facilitated Patrick's appeal to the supreme court of the United States.

STORES CLOSED

TROUBLE IS FEARED IN VIENNA TODAY.

VIENNA, Nov. 28—The Austrian parliament opened today one of the most important sessions in its history as it will have to decide the questions of suffrage and the nation's attitude towards Hungary. As the members took their seats a monster popular procession variously estimated at from 100,000 to 200,000 workmen, was filing past the parliament buildings, in silent, orderly, impressive array, thus voicing their universal demand for equal and universal suffrage. Disorders have been freely predicted for today. Practically every store in the city was closed. The authorities had strong forces of police cavalry and infantry ready to maintain order, but the day has up to present passed quietly. The demonstrators were forbidden by their leaders to cheer, sing or shout and obeyed orders strictly, but their demand was emphasized as hour after hour tens of thousands marched past the parliament buildings, with red flags and banners bearing inscriptions imperatively demanding equal, direct and universal suffrage. Emperor Francis Joseph spent the day at the Vienna palace, from the windows of which he could witness the silent defiling of his people. Premier Baron Gautsch von Frankenthurn, the meanwhile, was laying before the deputies the government's bill providing for equal suffrage.

Every Austrian male over 24 years of age has a vote, but the voters are divided into five classes and the votes cast by certain classes, notably the landed proprietors, various chambers of commerce and urban dwellers, are infinitely more effective in securing the election of a deputy than the votes cast by the ordinary people, to the extent even that sometimes a dozen land owners' votes count as much as 200,000 votes cast by the ordinary people. As a result the wealthy classes can secure parliamentary protection and favoritism at the expense of the masses. Consequently the masses are strongly demanding the abolition of all suffrage privileges enjoyed at their expense. The movement applies only to Austria. Suffrage in Hungary is provided for by the recent Fejervary-Kristoffy program and only the refusal to grant the use of Hungarian words of command in the Hungarian section of the army today stands between the Hungarians and the enjoyment of suffrage.

There is much fear in Austria that the new suffrage may deprive the German element in Austria of its long held political leadership in national affairs. On this basis there is reason to believe that the suffrage bill will be bitterly attacked by the German deputies, who constitute 2.6 members out of a total of 425.

MRS. CHADWICK

Threatens to Implicate Certain Financiers

CLEVELAND, Nov 28—Mrs. Cassie L. Chadwick has expressed a desire to go on the witness stand again in connection with the bankruptcy proceedings against her, and yesterday wrote a letter to referee Remington of the federal bankruptcy court, requesting him to set a date for reopening her case.

Mrs. Chadwick said last evening for various reasons that she had declined to give much desired information at her previous hearing in bankruptcy. Now, however, she said, nothing will be concealed, and no one shielded.

"It has been repeatedly stated," said Mrs. Chadwick, "that I borrowed more than $3,000,000. Whether or not this is true will be shown when I again take the stand in the bankruptcy court.

"If the supreme court at Washington decides against me and I am compelled to go to the penitentiary, I shall, before leaving Cleveland, give out some additional information that will doubtless prove of interest. There are a number of financiers who benefited very largely through their dealings with me. If I am to be punished it is no more than right that some of these men should suffer with me, for if there was any violation of the law they are as guilty as I."

BLISS CALLED

To Tell About Campaign Funds

NEW YORK, Nov. 28—Cornelius N. Bliss, treasurer of the republican national committee, is likely, it is said, to be called by the insurance investigating committee to testify regarding campaign contributions by the big companies. The committee has not decided yet just when to call Mr. Bliss but most of the members are said to feel that he should be asked to tell what moneys he received from insurance companies. The committee will continue its session until the last Friday in December. Then it will take a recess for the opening of the legislature, after which it will return to this city and spend two or three weeks getting the report in shape for presentation about February 1.

FOUND GUILTY

Election Inspectors Appeal From Sentence

SOMERVILLE, Mass., Nov. 28—Edward O'Neil and Jeremiah J. Donovan, two democratic inspectors of this city, were found guilty by Judge Wentworth in the local court today on charges of failing to perform duty as election officers at the last state election and also of obstructing voting. O'Neil was sentenced to the house of correction for three months on the first charge and fined $25 on the second. Donovan was sentenced to 30 days in the house of correction on the first charge and fined $25 on the second. Both appealed. The government alleges that the men had been influenced in refusing to serve as inspectors by the fact that the inspectors' pay had been reduced $2 by the city government.

MAIL POUCHES

STOLEN FROM THE UNION STATION IN HARTFORD.

HARTFORD, Conn., Nov. 28—Two mail pouches of third and fourth class were stolen from the union station in this city during the night. The pouches contained among other things a quantity of silverware. Several empty boxes bearing the label of a silver plate company, were found this morning scattered about the railroad station.

Mr. and Mrs. Joseph Wedge of Dracut are visiting at the home of Mr. Patrick Corey of the Leo Lunch.

From Yesterday's Late Edition

MANY MARRIAGES

Are Slated for Thanksgiving Eve

The matrimonial market which opened with an unusually lively spurt yesterday morning continues strong today and indications point to a very busy Thanksgiving eve with the clergymen in Lowell.

Marriage licenses were issued today to the following named couples:

John McVey, aged 28, brewery worker, 11 Crescent street, and Rose Rondeis, aged 27, clerk, 13 Crescent street.

Terrence P. Crane, aged 24, switchman, 133 Gorham street, and Nellie O'Malley, aged 24, hosiery, 173 Hale street.

John Duffy, aged 35, laborer, 53 Stanley street, and Margaret Toohey, aged 32, housework, 72 Fourth street.

William H. Farley, 23, operative, 441 Gorham street, and Frances Swett, aged 19, operative, 72 Linden street.

Stephen Burns, 28, operative, 173 Middlesex street, and Catherine E. McGee, 28, operative, 222 East Merrimack street.

Michael N. Walsh, aged 25, clerk, 61 Newall street and Mary A. Riordan, 22, at home, 61 Newall street.

Patrick McCarthy, aged 22, operative, 246 Central street, and Jennie Mason, aged 24, operative, 5a Andrews street.

The following marriage intentions were recorded at the city clerk's office yesterday:

Michael J. Parsons, piper, 278 Central street, Catherine Munser, 26, housework, 29 West Fourth street.

Michael Haggerty, 34, shoemaker, 8 Chestnut street, Nashua, N. H.; Mary Cluse, 24, housework, 43 Wamesit street.

Hector T. Gile, 25, machinist, 16 Dane street; Lena Hein, 26, at home, 426 Worthen street.

William H. Simpson, 25, painter, 517 Lakeview avenue, Anna M. Gauthier, 21, mill operative, Dracut.

Henry Bakewell, 22, loomfixer, 37 Fort Hill avenue; Violet T. Leslie, 21, at home, 37 Fort Hill avenue.

Charles H. Powers, 25, advertising agent, 10 Stackpole street; Lillian Hebert, 18, mill operative, 159 Merrimack street.

Edward Fielding, 24, machinist, 14 Whidden street, Eva A. Law, 22, weaver, 32 State street.

William P. Hamel, 33, mill operative, 6 Orchard street, Lawrence; Marion E. Page, 30, 241 Cabot street.

Everett B. Hill, 22, painter, 6 First street, Cassie M. McDonald, 28, housework, 6 First street.

Levi D. Perreault, 27, woodworker, 20 Fernald street; Catherine T. Flynn, 22, hosiery, 213 Fletcher street.

W. C. T. U. MEETING.

At the business meeting of the Women's Christian Temperance Union last night the following named vice-presidents were chosen from the divers churches in this city:

Mrs. Lizzie M. Mayberry, Christian Advent; Mrs. Hattie D. Norris, Branch Street Baptist; Mrs. Maude Kenyon, Chelmsford Street Baptist; Mrs. A. L. Russell, Paige Street Baptist; Mrs. Mary J. Shattuck, Fifth Street Baptist; Mrs. Robert True, Immanuel Baptist; Mrs. Emma C. Carll, First Baptist; Mrs. Sarah A. Farnham, Eliot Congregational; Mrs. M. B. Semple, First Congregational; Mrs. E. A. Ames, First Trinitarian Congregational; Mrs. Alexander Whittet, High Street Congregational; Miss Martha Buttrick, Highland Congregational; Mrs. Edward Gibson, Kirk Street Congregational; Mrs. S. G. Leland, Pawtucket Congregational; Miss Lucy A. Hill, St. Anne's Episcopal; Mrs. A. G. Reuviere, St. John's Episcopal; Mrs. Hattie H. Lehue, Highland M. E.; Mrs. C. H. Stowell, St. Paul's M. E. Mrs. Almina Sturtevant was reelected honorary president.

HELD A RECEPTION.

A very pleasant reception was held Sunday evening at the home of Miss Lillian Beaugard, Sawtell place. There were both vocal and piano solos by Miss Florence Harkins and George Griffin; violin solos by Elizabeth Cahill. Refreshments were served and games played. The guests departed at a late hour.

PHOENIX FLOOD

Residents Fear Loss of Life

PHOENIX, Ariz., Nov. 28—Phoenix is much depressed over flood conditions reported last night, and in some quarters there is anxiety concerning damage to property and possible loss of life. Salt river is almost up to the height of the flood of 1891 when the lower part of Phoenix was inundated. The railroad bridges at Tempe are out of commission. The water is eleven feet over the site of the Arizona division dam, which probably is ruined. The present flood at Phoenix is supposed to come mostly from the Verde river above the Arizona dam. It has rained nearly two inches in the last 36 hours and a total of nearly 20 inches since January 1, more than three times the annual average rainfall here.

J. L. Chalifoux and Edward Chalifoux of Lowell, Mass., brothers of Mrs. Ludgen Lapointe, also her daughter, Miss Aldegonde and son, Lefroi Lapointe of Lowell, made their annual visit Sunday at Mrs. Lapointe's home, 69 Dartmouth street.—Manchester Union.

Wall Paper

—AT—

97 Appleton St.

WASHING FLUID COMPOUND

Potash, Sal. Tartar, Ammonia and Borax

20c Can will make 2 gallons Fluid

CARTER & SHERBURNE

CUT PRICE DRUGGISTS

Merrimack, Cor. Bridge Street

BODY OF WOMAN

Was Shipped From Amherst in 1881

AMHERST, N. H., Nov. 29—It was learned last night that the body of a young woman, which was found dismembered a day or two ago in a cottage on Boyle Heights, Los Angeles, Calif., was shipped from Amherst in the fall of 1881. A Los Angeles despatch Monday night stated that following the recent death of an aged and eccentric woman named Mrs. Lore Thompson a search of her dwelling revealed a hermetically sealed box containing the corpse of her daughter, who died 27 years ago. The body of the young woman had been cremated. When the box was opened the searchers found a certificate signed F. R. Boutelle, undertaker, N. H., dated November 7, 1881.

It appears that many years ago Mrs. Thompson lived in this town, but was known as Mrs. Ransom Young, the name of her second husband. Mr. Young came to Amherst from [illegible] where Mr. Young had been prominent in business and military circles.

Mrs. Young's daughter was the child of her first husband and was known as Miss Thompson. Thompson was a Massachusetts man, who died in 1877. The Youngs came to Amherst in the latter part of the seventies.

The daughter never lived in Amherst, but she was at some institution in Boston. Mrs. Young was greatly attached to her daughter, and when the latter died, about the time the Youngs came to this state, the body was brought here from Boston and buried in the local cemetery by Francis R. Boutelle, an undertaker. The cemetery was in charge of Mr. Boutelle until his death seven years ago.

Henry Secomb of this town, says he remembers the disinterment of the young woman's remains in 1881.

The Youngs left town in the fall of 1881, about the time that the disinterment of Miss Thompson's body was made, and until the despatch was received from Los Angeles last night, nothing had been heard of them by people in Amherst.

JESSE BURKETT

SAID TO BE AFTER LAWRENCE FRANCHISE.

WORCESTER, Nov. 29.—Steve Flanagan, owner of the Lawrence New England league baseball franchise, and Pat Donovan, manager of Pittsburg Tristate league team, were in Worcester yesterday conferring with Jesse Burkett, relative to locating a team here.

Burkett is after the Lawrence franchise, but the deal was not completed yesterday and Flanagan is expected to return in a few days for another conference. The men looked over sites that are available for baseball purposes. It is understood that Burkett has secured from Manager Collins of the Boston Americans a conditional release, so he can play with the new Worcester club, provided Boston can get as good a fielder to take his place, and he gives Collins first pick of any good men he may develop on the Worcester team.

COL. HARLOW DEAD.

WHITMAN, Nov. 29—Col. Franklin P. Harlow died at his home on Washington street, yesterday afternoon after a long illness.

Col. Franklin P. Harlow was born in Springfield, Vt., Dec. 8, 1827, and entered the service at Taunton as captain of K company, 7th regt., M. V. M., June 15, 1861. He was promoted to major August 1, 1861, and lieutenant colonel October 24, 1862. The 7th regt. was attached to the 6th corps, Army of the Potomac, during its whole term of three years.

Bonds for Licenses, Privileges, Permits,

and all kinds of bonds required by City Governments, will be quickly supplied by the American Surety Company.

In using our corporate bond you save yourself from personal obligation to individuals; and, at the same time, offer the best and most acceptable form of security.

Those who need Internal Revenue Bonds, as Brewers and Tobacco Manufacturers, and all who are called upon to furnish bonds to State or Federal Government, should apply to the

American Surety Company of New York

E. F. Fairbanks, Mgr. for Mass. 19 State Street, Boston, Mass.

SOLON W. STEVENS, Agent and Attorney, 71 Glidden Bldg. Tel. 967-4.

SHERMAN H. FLETCHER, Agt., Westford.

S. B. GODDARD & SON, Agts., Woburn.

SIDNEY A. BULL, Agent, Billerica, Mass.

BOYLE BROS., Grocers

You may want to get some

REFINED SWEET CIDER

There is no better quality in the city. We deliver it to all parts of the city. Place your order now for Thanksgiving. Boyle Bros. 617 Middlesex st. or 7.3 Pawtucket st.

Mince Pie——Dyspeplets

Mince pie, plum pudding and other rich Thanksgiving and Christmas indigestibles can be freely eaten even if your digestion is weak, if you have ready at hand a box of the agreeable, sugar-coated tablets known as Dyspeplets, the most up-to-date and delightful pharmaceutical product of the day. Instantly relieve Sour Stomach, Heartburn, Nausea, Wind in the Stomach and all other discomforts of Indigestion and Dyspepsia.

Phenomenal sales; universal appreciation. Large box, 25 cts.; beautiful aluminum, hinged bonbonniere, 10 cts. At druggists or promptly by mail, on receipt of price. Send for a box today.

Special. To all ordering 25c. box by mail, mentioning this paper, we will send free, our lovely aluminum bonbonniere.

C. I. HOOD CO., Lowell, Mass.

Hood's Tooth Powder

Cleanses the teeth, hardens the gums, neutralizes all acid secretions of the mouth, prevents dental decay and sweetens the breath.

Trial size, 25c.; Mammoth size, 50c.

Free Sample.

CATARRH

Is aggravated by sudden changes of temperature common in the fall, indiscretions in the matter of clothing, exposure and other influences. Its radical cure is effected by

Hood's Sarsaparilla

While its Nasal and other Local Manifestations are promptly relieved by Catarrlets, which allay inflammation, deodorize discharge and sweeten the breath, and are the most economical antiseptic, many times cheaper than any Listerated solution, and are sent by us by mail for 50c. Free Sample if you mention this paper.

Peptiron Pills

Ironize the blood, redden the lips, cheeks and ears, feed the nerves and brain, tone the stomach, aid digestion and give sweet, refreshing, natural sleep. Druggists or mail. 50c. or $1 a box.

C. I. HOOD CO., Lowell, Mass.

ON THE SCRATCH

Nashua Has Epidemic of Army Itch

A dispatch from Nashua to the Manchester Union contains the following:

City Physician Reed began today an investigation of the epidemic of itch now prevalent. He visited the Belvidere school and found twenty cases. He ordered the necessary precautions for prevention of the spread. Other schools will be visited tomorrow. For some days it has been known that the old-fashioned army itch is epidemic in this city, and City Physician Reed and other doctors, as well as the board of health have been considering means whereby this irritating plague may be abated and eradicated.

How the trouble was introduced is not known, but it is now spreading, especially among pupils of the schools, and some of the boys and girls have been compelled to withdraw from attendance on account of it and parents are thoroughly alarmed.

Dr. Reed's investigation is carried on by request of the board of education. Pupils affected have been ordered to leave school.

One city official, in talking with a reporter, said he believed the board of education ought to issue and enforce stringently some simple orders calculated to prevent contagion and which would do away with such practices as the indiscriminate use of pencils and others appliances in common among pupils. At present pencils are issued to pupils and afterwards gathered up and the next day distributed again, and in this way the disease may be passed along. He thinks each pupil ought to be given a fresh pencil and held responsible for it until he uses it up.

Speaking of the itch a doctor said: "As you know, it is a minute parasite which burrows in the skin. Under the glass it looks like a fretful porcupine, having stiff sharp quills all over, and these dig into the tissues. Scratching does not kill the bug, but only impels him to burrow faster and more furiously.

"Sulphur applied externally is the sure remedy. The itch was common until the introduction of sulphur matches, when it disappeared in all civilized communities. But now sulphur or Portland matches are giving place to the quick lighting fancy kind the pestiferous little itch is coming back to his own again."

CAPT. CARTER

SAYS HE SAVED THE COUNTRY THOUSANDS OF DOLLARS.

CHICAGO, Nov. 29.—Oberlin M. Carter, the former army officer who is now defending himself against charges of defrauding the government out of millions of dollars, testified yesterday before Examiner Burgoyne that he had many times saved the government thousands of dollars in letting contracts at Savannah. Carter in his testimony, declared that in letting one contract to Green & Gaynor, the firm insisted upon by him, saved the government $275,000. Carter produced evidence purporting to substantiate this declaration. He also declared that the trouble in which he became involved was started by an army officer who, he asserted, is even now stirring up trouble among army officials in Philadelphia. Carter declared that this man endeavored to force a new scheme for construction upon the government and that he, Carter, refused to approve it.

NEW BOND ISSUE.

BOSTON, Nov. 29.—The railroad commissioners gave a hearing yesterday on the petition of the Worcester, Nashua & Rochester railroad for authority to issue $150,000 four percent bonds to be dated Jan. 1, 1906, and maturing Jan. 1, 1935, to refund a similar amount of four percent bonds maturing Jan. 1, 1906. The new issue of bonds was approved at the stockholders' meeting held last month.

BOSTON THEATRE.

This week's bill is the best of the season. Every act is that of a headliner. You are sure to be richly entertained if you attend. Today and Thursday there will be special attractions and a lot of new and up to date moving pictures. Fun for everybody and at the usual low prices. Everything is right up to the minute on the bill.

ON STRIKE

ONLY FOOTBALL SQUAD ATTENDED CLASS.

BELLEFONTE, Pa., Nov. 29.—The students' strike at State college continues with no sign of a settlement. The entire body of over 800 students with the exception of the football squad yesterday refused to attend classes.

The students maintain that by saving up their "cuts" they should be entitled to take the time off at their pleasure, while the faculty claims the right to grant the time when they see fit.

MAYOR McCLELLAN

FAVORS HAVING NEW YORK BALLOTS RECOUNTED.

NEW YORK, Nov. 29.—Mayor McClellan, yesterday, gave his aid to the efforts of Wm. R. Hearst, to have the ballot boxes in New York's recent mayoralty election, opened and the ballots recounted. He announced that he had directed Alton B. Parker, his attorney in the legal contest over the election count, not to appeal from the decision of the supreme court yesterday which ordered five ballot boxes to be opened.

HOT DEBATE

CONSTITUTIONAL GUARANTEE IN CATALONIA SUSPENDED.

MADRID, Nov. 29.—The chamber of deputies today, passed the government bill suspending the constitutional guarantee in Catalonia. There was an angry debate on the measure in both chambers. One of the Catalonia senators declared that Catalonia, would be lost to Spain, as Cuba was lost. Reports from Barcelona show that the agitation between the separatists and loyalists continues.

REPUBLICANS WON.

DOVER, N. H., Nov. 29.—The republicans won the city election yesterday. Alonzo T. Pinkham, the party candidate for mayor, defeated Frank L. Lobby, his democratic opponent, by 157 votes. The city council on a joint vote will stand next year 19 republicans and six democrats, the republicans electing seven aldermen and 12 members of the common council and the democrats three aldermen and three councilmen.

FOOTBALL INJURIES FATAL.

SEDALIA, Mo., Nov. 29.—Robert Brown, 16 years old, who was injured in a football game here last Saturday, died today. Brown was paralyzed from the neck down and rendered unconscious.

STUDENTS ON STRIKE.

TORONTO, Ont., Nov. 29.—Because of the suspension of five students Monday, the first and second year students of the school of practical science met and resolved, not to attend lectures until the men were allowed to return. The third year men also will probably join the strikers. The suspended men were caught hazing a medical student last Tuesday.

RHEUMATISM

MUNYON'S

Rheumatism Cure relieves pains in legs, arms, back, stiff or swollen joints in a few hours. Positively cures in a few days. Contains no morphine or drug to deaden the pain, but neutralizes the acid and drives out all rheumatic poison from the system. MUNYON.

PUGILIST SET FREE.

ST. JOHN, N. B., Nov. 29.—In the case of Fred Northrup, held on charge of manslaughter in connection with the death of Charles O'Regan, in a recent boxing match here the grand jury yesterday found no bill and Northrup was discharged.

If you're looking for a home, a lot of land, a store or lodging house, read Eugene G. Russell's ads. in today's papers.

FOR INDIGESTION distress after eating, dizziness, that heavy feeling, wind and pains in the stomach and furred tongue, take

Beecham's Pills

before you retire to rest. They start the gastric juices, assist the stomach to dispose of the food, encourage good appetite, sound digestion and make you feel life is worth living.

Sold Everywhere. In boxes 10c. and 25c.

"The Flower of the Family"

A Thanksgiving Drama in Three Acts, by Geo. M. Baker, under the direction of Mrs. Geo. F. Kenngott. In the vestry of the First Trinitarian Congregational church, Hurd street. Wednesday and Thursday, Nov. 29 and 30, 1905, at 8 p. m. Admission for adults, 25 cents; for children, 15 cents.

FOOTBALL

TWO GAMES AT SPALDING PARK THANKSGIVING MORNING

TEXTILE SCHOOL vs. HIGH SCHOOL ALUMNI

HIGH SCHOOL vs. PHILLIPS-ANDOVER 2D

Cars leave Square at 9.30.

Admission - - - 50 Cents

ELITE RINK

Character Party Thanksgiving Eve

$20 in Gold Given Away in Prizes.

But one session, from 7.15 until 11.15 o'clock. General skating from 7.15 until 9; from 9 until 10, exclusive to those in costume; from 10 until 11.15 general skating.

50c for Use of Skates

10c Admission to Gallery

Every Saturday Night

WE WILL GIVE A

Box of Rollaway Cigars

to the person making the largest score at the Box Ball Alleys. Get into the game and get your smokes free.

Rollaway Alleys

HURD STREET

ACADEMY OF MUSIC

WEEK OF MONDAY, NOVEMBER 27, 1905

The Huntington-DeDeyn Stock Company

—Will Present—

THE THRILLING WESTERN MELODRAMA,

"TENNESSEE'S PARTNER"

Mr. Severin DeDeyn in the Lead.

MATINEES—TUESDAY, WEDNESDAY, THURSDAY, SATURDAY.

POPULAR PRICES AS USUAL.

Pianos from Grunewald's, 50 Central Street.

A FURIOUS STORM

Terrific Gale Causes Heavy Damage on Great Lakes

SUPERIOR, Wis., Nov. 28.—The city of Superior and Lake Superior have been lashed by a furious wind since last night. A blinding wet snow accompanied the sixty mile hurricane with the result that drifts four to six feet deep obstruct the principal streets today. The street car system is entirely out of business.

The estimated velocity of the wind which is blowing with undiminished strength today is between sixty and seventy miles an hour.

Wires are down to a considerable extent. Railroad traffic is either entirely suspended or moving erratically and snow plows have been started from the division points.

The telephone system has ceased to operate, making it impossible at present to secure news of the lake disasters from the tug and shipping offices.

A report from Two Harbors says that a steamer has been blowing distress signals since 7 a. m. this morning. The wind drove the stern around so that the ship lay broadside to shore and the stern was so close that Captain Frank Rice and his crew threw a ladder to the shore and walked off in safety, abandoning the ship to her fate. She will be a total loss. She is 170 feet long with 756 gross tonnage.

STEAMER DAMAGED

MILWAUKEE, Wis., Nov. 28.—The steamer Appomattox with a large cargo of coal which went ashore north of Milwaukee several weeks ago was broken to three pieces by last night's fury on Lake Michigan.

The waves are reported to have been the highest and fiercest for many years. The lighthouse at the end of the government breakwater was dismantled and the keeper was rescued only after 2 hours' hard work by the life saving crew.

SMASHED TO PIECES

DETROIT, Nov. 28.—A Journal special from Alpena, Mich., says that a 48 mile an hour gale is sweeping over the upper end of Lake Huron. The barge Harvey Bissell which was tied up to an outer dock has been broken to pieces by the storm. The barge Vineland, coal-laden, broke away from her tow barge last night and is aground off Alpena. A report has also reached here that an unknown steamer is aground at Presque Isle.

The Thompson line steamer, City of Holland, while trying to make port at Rogers City today went on the rocks where she is pounding and leaking badly. The crew are in no danger. The gale is accompanied by heavy snow.

MANSLAUGHTER

Father and His Two Children Under Arrest

RICHFORD, Vt., Nov. 28.—Wallace W. White, a druggist, his son Almon and his daughter Eva, were arrested today charged with manslaughter in causing the death by poison of three persons.

White and his son are charged with causing the death of Mary [illegible] of St. Armand, Que. Another warrant charges the father, son and daughter with causing the death of Marshall S. Smith, and still a third warrant alleges manslaughter against White and his son in causing the death of Nelson Royeson.

[illegible] by the police [illegible] caused by wood [illegible] it was alleged [illegible] children, who acted [illegible] died last week [illegible] died Friday, a [illegible] the liquid [illegible] Saturday.

[illegible] wood alcohol were [illegible] today and later [illegible] the state laboratory [illegible] White is on trial [illegible] for selling liquor without a license.

FROM YESTERDAY'S LATE EDITION

SAFE BURGLARS

Entered the Post Office at Forge Village

Blew Open Outer Door of Safe With Nitro Glycerine But Did Not Wait to Work on Inner Door — Left Bottle and Fuse Behind Them

The post office at Forge Village was broken into by safe burglars between 3.20 o'clock last night and 6 o'clock this morning and an attempt made to blow open the safe.

The burglars obtained entrance by removing a light of glass from the window and then after drilling a hole in the outer door of the safe blew it open with nitro-glycerine. The force of the concussion blew out the windows in the post office and scattered some of the articles in the post office. The burglars upon breaking open the outer door found themselves confronted by an inner iron door which was securely locked.

Evidently the noise made by the first explosion caused them to make a hasty exit without attempting to open the second door for nothing is missing from the post office.

The burglars left behind them a bottle which had evidently contained nitro-glycerine and a piece of fuse.

The burglary was not discovered until the post office was opened at 6.30 o'clock this morning. The police of Ayer Junction were notified, but no word has been sent to the local police up to this afternoon.

HAMILTON GOT $18,000

Money Charged to Bank Said to be Defunct

NEW YORK, Nov. 28.—Edmund D. Randolph, treasurer of the New York Life Insurance company, was the first witness before the legislative investigating committee today. Charles Hughes, counsel for the company, asked him if he had been ordered by President John A. McCall to turn the $40,[illegible] from Kidder, Peabody & Co. of [illegible] over to George W. Perkins, vice president of the New York Life. Mr. Randolph said he was so ordered by President McCall.

Mr. Randolph said the loan of $800,[illegible] to Kidder, Peabody & Co. was not acted upon by the finance committee of the New York Life, because it was not customary to report loans to that committee. Asked why he did not cash the check for the New York Life, Mr. Randolph said it did not belong on the records of the New York Life. The company's share was five percent interest on the Mexican Central bonds.

"And to furnish all the money," said Mr. Hughes.

Asked about the removal of $700,000 worth of New York city stock from the vaults of the New York Life for a few days and the substitution therefor of a check of the Central National bank for $700,000 which was told yesterday by Cashier Theodore Banta, of the New York Life, Mr. Randolph said the statement was correct in the main. He did remove the stock as Banta testified but at that time he was not the treasurer of the company, but chairman of the executive committee. He probably acted under instructions from Mr. Gibbs, then treasurer, now dead.

"Who got the stock?" asked Mr. Hughes.

"I do not remember. Only three men then had access to the vaults," he said.

Mr. Randolph said he had no recollection of having possession of the stock, but remembered in a general way that the Banta statement was correct. The stock was absent from January 5 to January 9. He thought there were other similar instances. He said he could only conjecture as to what purpose the transaction served but he regarded the facts as significant. He agreed with Mr. Hughes in the conjecture that it was done to enable some one to put them in as non-taxable securities. Mr. Randolph said he understood that Central bank acted for the Merchants' Trust company in the transaction and possibly for others. The lending of securities for such a purpose was repugnant to him, he said, and he would not do it. There was one other case, where bonds were lent and it was good business and citizenship. They were not non-taxable bonds. It was a time of financial stress, when the secretary of the treasury demanded high class securities and the New York Life deposited Massachusetts and New York City bonds with the United States government for the First National bank of this city and received for that over $60,000 besides interest. "I might say as Mr. Perkins did, that I saved my salary by the transaction," added Mr. Randolph.

Wm. S. Fanshawe, member of the banking firm of Harvey Fisk & Co., was called. Mr. Fanshawe said that in December, 1904, he bought from the New York Life, New Orleans Traction stocks of the face value of $1,250,000. Of the stock he received $1,000,000 in face value worth $750,000 from the New York Security and Trust company and $350,000 of face value, $187,500 actual value from George W. Perkins trustee of the Nylic fund. Mr. Fanshawe gave his checks for $750,000 to the trust company and $187,500 to Mr. Perkins and then borrowed $937,500 from the New York Life, on the bonds as collateral. He then sold the bonds and paid 95 percent of the profits to the New York Life Insurance company.

E. Randolph, treasurer of the New York Life, testified at the insurance investigation today that during a period of financial stress some Massachusetts bonds and New York city bonds belonging to the New York Life were deposited with the United States government for the First National bank of this city. This was done because the secretary of the treasury was demanding a high class of securities against government deposits. The New York Life received for the transaction over $60,000 beside interest, said the witness.

James C. Keller, formerly clerk for the New York Security and Trust company said that in 1900 or 1901 the Trust company paid Andrew Hamilton $18,000 and charged it to an account with the Union Savings and Trust company of either Tacoma or Spokane. Mr. Keller said he understood the trust company is now defunct and that all its assets were in warrants and debentures and were owned by the New York Life.

MOTH PARASITES

MAY BE SHIPPED INTO THIS COUNTRY.

WASHINGTON, Nov. 28.—Secretary Wilson has issued a regulation, permitting the entry under certain conditions from Europe into the United States of the parasites of gypsy moth, parasites of the brown tail moth, parasitized gypsy moths and parasitized brown tail moths. The order follows:

"Under authority of section three of the act of congress approved March 3, 1905, it is ordered that packages, containing parasites of the gypsy moth, parasites of the brown tail moth, parasitized gypsy moths, and parasitized brown tail moths or any of them, when addressed to A. H. Kirkland, 6 Beacon street, Boston, Mass., U. S. A., or to the superintendent for suppressing the gypsy and brown tail moths, 6 Beacon street, Boston, Mass., U. S. A., may be shipped until otherwise ordered, from any European country into the United States entry to be made either through the port of Boston or the port of New York."

WILD GOATS

ARE LAYING BARE THE ISLAND OF LANAI.

HONOLULU, Nov. 20, Via San Francisco, Nov. 28—The island of Lanai, the smallest inhabited island of the Hawaiian group, is being laid bare by the ravages of wild goats and the blowing away of its vegetation and soil by high winds. Governor Carter, who has just returned from a trip to the island says that if steps are not taken to prevent the continued destruction of vegetation the island will rapidly become barren altogether. About 25 years ago, a colony of about 100 Hawaiians was settled on the island. The governor found only two of them left. They are natives, each over a hundred years of age, and are the only residents of the island, aside from Charles Gay, who leases it and his employes. But for assistance the two old natives would have died from lack of support. The governor will call attention of the board of forestry and the legislature to the state of affairs existing.

HENRY ROGERS

SUMMONED AS WITNESS AGAINST STANDARD OIL.

NEW YORK, Nov. 28.—Henry H. Rogers today was served with a subpoena directing him to give testimony in the suit begun by the state of Missouri against the Standard Oil company. The testimony will be taken by a commission in this city Dec. 4.

CARD OF THANKS.

We wish to express our sincere thanks to all who by words of sympathy, floral offerings or in any way gave us assistance in our recent sad bereavement. Especially to the railroad men do we feel very grateful.

Mr. and Mrs. Alden I. Gifford.

Mr. Patrick H. Corey of the Leo Lunch is kept busy these days receiving congratulations from his many friends. A young chef arrived at his home last Thursday.

CITY HALL NEWS

Overseers of Poor are Nearing the End

The chairman of the committee on streets for the current year has made a statement of the showing made by the department this year.

The amount expended for labor last year by this department was $147,000 and this year the department promises to live within its appropriation of $120,000.

Last year there were 54,537 square yards of macadam laid and this year there have been 58,979 square yards laid already.

The cost of removing snow last year was $44,000 and this year's expenditure was $31,000.

What will be next to the last regular meeting of the overseers of the poor will be held Friday evening of this week at the city institutions and the abolished nine will be there to exchange consoling thoughts with one another.

The monthly meetings of this board were held usually on the last Thursday of each month but on account of that day being a holiday this month the meeting goes over to Friday.

The December meeting of the board will be the finish so far as stated meetings are concerned.

City Solicitor James G. Hill hasn't yet taken any steps in the mandamus proceedings. He says the matter hasn't worried him to any great extent and that until the date for the hearing is set he will not prepare himself for the arguments to show why Mayor Casey should not be compelled to sign the order for a new pump for the water department.

IN THE CHURCHES

Services to be Held on Thanksgiving

In all the Catholic churches of the city special services will be held on Thanksgiving Day, some of a memorial order. At St. Peter's church, solemn high mass for the repose of the souls of the deceased members of the Holy Name [illegible] in thanksgiving will be sung at 9.15 o'clock. The members of the society will meet at their rooms at 8.30 and proceed in a body to the church where they will occupy seats in the main aisle. An augmented choir will render a special musical program.

At St. Patrick's church at 8 o'clock Thanksgiving morning a high mass will be sung for the intention of the members of the Holy Name society and the members will attend in a body.

At 9 o'clock at the Immaculate Conception church high mass will be sung for the deceased benefactors of the church.

At St. Michael's church at 8 o'clock a mass of Thanksgiving will be sung for the intention of the members of the Holy Name society.

High mass will be sung at the Sacred Heart at 9 o'clock on Thanksgiving morning.

At St. Joseph's church the masses will be at 7 and 9 o'clock and at St. Jean Baptiste's at 7, 8, 8.30 and 9 o'clock. At both churches the 9 o'clock services will be high mass of thanksgiving.

In the Protestant churches the Thanksgiving day arrangements are as follows:

First Trinitarian The benevolent committee will be at the church on Tuesday from two o'clock to five, to receive contributions of money, provisions, clothing, etc., for Thanksgiving offerings.

Eliot—The public service for Protestant churches on Thanksgiving day will be held in Eliot church at 11 a. m. Rev. Asa Reed Dilts will be the preacher.

Worthen Street Methodist—The Junior C. E.'s will be at the church Tuesday from 2 o'clock to 5, to receive Thanksgiving supplies for the poor of the parish.

First Presbyterian—A grand concert will be held at the church on Thursday evening under the auspices of the choir.

TURKEY DINNER

Birds Will be Plenty and Reasonable

Thanksgiving birds are plentiful, the prices are not low but fairly reasonable as compared with those of the past few years, and the holiday dinner ought not to cost much if any more than last year.

Turkeys are of generally fine quality this season and can be secured at prices from 22 cents to 28 cents per pound. In order to get the low figure one must purchase big game. Birds weighing 18 pounds or more can be had at 22 cents but the ordinary birds [illegible] and [illegible] families, weighing [illegible] eight to a dozen pounds, will [illegible] 28 cents according to the [illegible]dition of the local retail market.

[illegible] are high, higher this [illegible] ever before. They are being [illegible] cents a quart and ordinarily [illegible] 10.

[illegible] high this year, too, [illegible] a bunch for [illegible] medals hanging [illegible] qualities, either.

[illegible] necessary to [illegible] New England [illegible] bringing [illegible]

[illegible] are of excel[illegible] selling at 20, 2[illegible] grapes [illegible] English wal[illegible] pound.

PLEASANT SURPRISE

[illegible] MR. AND MRS. ARTHUR GRIMARD

[illegible]

FUNERALS

LUNDRY—The funeral of the late Margaret Hendry took place this morning from the funeral parlors of John F. O'Connell & Co. on Central st. The cortege proceeded to the Sacred Heart church where a mass of requiem was celebrated by the Rev. John P. Flynn, O. M. I. The choir was in attendance and sang the Gregorian chant.

The bearers were Messrs. Timothy Lynch, Chas. Slowe, Geo. McAdams, John Swift. The interment was in the Edson cemetery. Funeral directors John F. O'Connell & Co. had charge of the arrangements.

DEATHS

MAYO—Mrs. Mary Mayo, wife of William, formerly of this city, died in New York this morning. Her husband is a son of John Mayo, Third avenue, Pawtucketville.

BIG FIRE

SEVERAL BUILDINGS AT U. S. PROVING GROUNDS BURNED.

NEW YORK, Nov. 28.—Several buildings at the United States proving grounds at Sandy Hook, were burned today. The burned buildings include the machine shop, carpenter shop, plumbing shop and paintshop and blacksmith shop. The cause of the fire is unknown.

BY AUCTION

UNCLAIMED FOREIGN POST PACKAGES WILL BE DISPOSED OF.

WASHINGTON, Nov. 28.—The post office department has issued the following order:

"Ordered that unregistered parcels post-packages of German or British origin which having proved to be undeliverable to addresses have been abandoned by the senders, shall not be returned to the country of origin, but shall be disposed of by the customs officials to whom they were examined in accordance with the United States customs regulations."

WORLD'S RECORD

FOR THE MILE INDOOR RELAY RACE.

NEW YORK, Nov. 28.—The world's record for the mile indoor relay race was broken last night, at the annual games of the Twenty-second regiment. The event decided the military interregimental relay championship in which the thirteenth and twenty third regimental teams were the contestants. The former won in the fast time of 3.27 2-5, which is 1 3-5 seconds better than the former record held by the twenty-third regiment team. The twenty-third regiment team had a lead of five yards when H. L. Hillman, Jr., representing the thirteenth regiment and H. Valentine started on the final quarter. Hillman had overcome the lead at the end of the first lap and won in a smashing finish.

THE PRESIDENT

WILL WITNESS ARMY AND NAVY GAME.

WASHINGTON, Nov. 28.—President Roosevelt will witness the annual football game next Saturday on Princeton field, between the West Point and Annapolis academy teams. The president's party will include Mrs. Roosevelt, Miss Roosevelt and Secretary and Mrs. Root. During their brief stay at Princeton the president and Mrs. Roosevelt will be the guests of President Wilson of Princeton university.

THE BOSTON MARKET.

BOSTON, Nov. 28.—The Boston stock market opened strong, but soon eased off on heavy realizing. The trading in New York specialties was unfavorably received and had the effect of occasional sell orders. Trading, however, continued on a broad scale and the volume was large. Greene Consolidated which has been neglected of late, was in better request. There was a big crowd around the United States Mining post in the early trading and there was heavy buying of this specialty. Amalgamated was in demand by arbitrage houses. This stock was 90½ bid on the curb before the opening. Around 11.15 Old Dominion advanced sharply to 33 up 1½.

Commander James N. Greig read the order and explained that the papers must soon be returned to Boston with the names of all the men who served before mustering in, and emphasized the necessity of quick action. Major A. D. Mitten was present, and every company was represented. The men obtained a better understanding of the matter, and will now know how to proceed.

CASTORIA
For Infants and Children.
The Kind You Have Always Bought
Bears the Signature of Chas. H. Fletcher.

OWES $410,334

Boston Contractor Owes U. S. $75,000

BOSTON, Nov. 28.—Having liabilities stated to be $410,334 and assets of unknown value, Seth Perkins, contractor of this city, today filed a voluntary petition in bankruptcy in the United States district court. [illegible] Trust Safe Deposit and Trust company, of Philadelphia [illegible]. This claim is secured [illegible] ment of bonds and plant. [illegible] unsecured [illegible] aggregate $25,[illegible] the United States for [illegible] Wagon.

Perkins is a member of the [illegible] Perkins & McHale and was one of the contractors having in charge the construction of the new dry dock at the Charlestown navy yard, which cost about $1,200,000. When the firm of Perkins & McHale assigned about a year ago, the dry dock was completed by the City Trust Safety and Deposit company of Philadelphia. The claim of the government arises from work said to have been unfinished by Perkins. Perkins formerly was superintendent of sewers in Boston.

Perkins was also a member of the New York firm of Bryan, Sheehan, Perkins & McHale, as well as of the firm of Perkins & White of Quincy.

AN EXILE

AMNESTY HAS BEEN GRANTED TO SERGIUS SCHEVITCH

BERLIN, Nov. 28.—Sergius Schevitch, who was exiled from Russia for forty years for complicity in one of Prince Krapotkin's Nihilist conspiracies, and whose large estates were confiscated, has been granted amnesty. He has just passed through Berlin, returning to Russia. Von Schevitch was till about 1890 editor-in-chief of the socialist Arbeiter Zeitung, of New York. Since then he has been living in Munich, upon the revenues of his estates, which had been returned to him through the intermediation of his brother, who is the Russian ambassador at Madrid. Von Schevitch's wife is Helene Von Rackowitza for whom the socialist Lassalle fell in a duel. Later she was for some years on the stage of the Amberg theatre.

A STRIKE

POST AND TELEGRAPH CLERKS CALLED OUT.

WARSAW, Russian Poland, Nov. 28.—The post and telegraph clerks, under instructions from the headquarters of their union, at Moscow, propose to begin a strike at 6 o'clock this evening. The post and telegraph buildings are guarded by infantry.

BRIEF REPORT

WILL BE MADE ON MERCHANT MARINE BILL

WASHINGTON, Nov. 28.—The members of the Merchant Marine commission, now in the city, held a meeting today at the rooms of Senator Gallinger, the chairman, for the purpose of considering amendments to the Merchant Marine bill presented last session and for outlining a report, which will be made to congress at the coming session. Very few amendments will be made to the bill and these are of no great importance. The report to be made will be brief and will supplement the elaborate report of the last campaign. It is expected that Senator Gallinger will introduce the amended bill on Wednesday in the senate and General Grosvenor will introduce it in the house.

THE SULTAN

INFLUENCED BY RECENT RUSSO-JAPANESE WAR.

WASHINGTON, Nov. 28.—It is believed in diplomatic circles here that the recent war between Japan and Russia has had not a little to do with the recent attitude of the Sultan towards the European powers. It is a well known fact that Turkey has watched the war with the greatest interest. Japan and Turkey are no strangers to each other, for in recent years the two sovereigns have exchanged presents and expressions of good will. The Turkish newspapers and the Turkish public opinion favored the Japanese cause from the beginning. Naval authorities here express the opinion that the Turks, who have been trained fairly well by German and French officers can defend the entrance to the sea of Marmora with a good hope of success.

BOY KILLED

JOHN McMAHON KNOCKED DOWN BY ELECTRIC CAR.

BOSTON, Nov. 28.—John S. McMahon, 9 years, 321 Heath street, Roxbury, was run over by an electric car about 5.30 last evening on Heath street, almost in front of his home and instantly killed. The boy was playing in the street with several others and ran directly in front of an outward-bound Jamaica Plain car, No. 131, of the South Huntington-avenue line.

The boy was knocked down by the fender and before the motorman had time to stop his car the little fellow had been thrown under the wheels and terribly mangled. Dr. Morgan was called, and said death was instantaneous. The body was taken to his parents' home and the medical examiner will view it there.

MRS. HERRESHOFF DEAD.

BRISTOL, R. I., Nov. 28.—Mrs. Clara DeWolf Herreshoff, wife of Nathaniel G. Herreshoff, the yacht designer, died at her home in this town today after an illness of about two years. She was 52 years of age, and besides her husband is survived by six children, two brothers and two sisters.

Mrs. Herreshoff was a descendant of Marc Antony de Wolf, an early Rhode Island settler, a great granddaughter of Bishop Alexander Griswold and granddaughter of Governor Byron Diman of this state.

JAPANESE LOAN.

NEW YORK, Nov. 28.—Applications received in the first few hours after the subscriptions were opened today for portions of the latest Japanese loan, were much in excess of the total amount allotted to this country. The loan will probably be closed tomorrow.

TWENTY INJURED

Passenger Train Collided With a Freight

NEWTON, L. I., Nov. 28.—Nearly a score of persons were slightly injured today when a crowded passenger train on the Long Island railroad crashed into a section of a freight, which had broken apart a few minutes before. None of the injured was seriously hurt. The section of the broken freight consisted of a caboose and several cars which were left standing, the engineer having gone away from them with the remainder of the train. The passenger train had just left this station, when it struck the standing freight cars and was not running at high speed, but the caboose was crumpled up and several of the cars forced to one side of the track before the passenger train stopped. The passengers were thrown to the floor and seats, and seats with such violence that [illegible] broke out among the wrecked freight cars caused a panic. Passengers poured from the train and ran down the tracks. Some of them joined the train crew in fighting the flames which threatened to creep from the freight cars into the passenger coaches. Three box cars and the caboose were completely burned. The tracks were blocked for several hours.

GIVE UP BOYCOTT

Chinese Fear the "God of Water"

SAN FRANCISCO, Nov. 28.—Fearing that the wrath of the "God of Water" would be visited on them, the Chinese of Shanghai have, it is said, given up the boycotting of American goods.

This change of sentiment was caused by the destruction by water of a large quantity of goods which were stored in the basements of the business houses in the Chinese port. They had been placed there by the Chinese merchants when the boycott was first invented. This occurred during the inundation of that portion of the Chinese coast during a typhoon and tidal wave a month ago. The news of the lifting of the boycott and the unusual means which brought it about, came here by the steamer Doric yesterday.

ST. PAUL

IS STORM CENTER OF GREAT DISTURBANCE.

ST. PAUL, Minn., Nov. 28.—The fact that St. Paul is the exact storm center of the great disturbance which is raging over the western half of the United States east of the Rocky mountains, is the reason why, since daybreak, there has been a lull in the fury of the elements according to the observations of the local weather office. Outside of the immediate center the storm still rages. The storm, according to the local observer, is moving northeast.

FIELD DEAD

WAS ONLY SON OF MULTI-MILLIONAIRE.

CHICAGO, Nov. 28.—Marshall Field, Jr., died at 5 o'clock last night in Mercy hospital.

Mr. Field, who was the only son of Marshall Field, the multi-millionaire of this city, was accidentally shot on the afternoon of Wednesday, Nov. 22. He was examining a new revolver when it was discharged, the bullet entering the right side, perforating the liver and spleen and injuring the spinal cord.

He was hurried to Mercy hospital, where an operation was at once performed and the bullet removed.

The physicians from the first entertained slight hope of ultimate recovery, although the patient for two days seemed to hold his own.

At 9 o'clock yesterday morning a decided change for the worse came and Mr. Field rapidly grew weaker until his death.

BIG FINDING

SOUTHER BREWING COMPANY MUST PAY $17,710.

BOSTON, Nov. 28.—A finding of $17,710 for the American Malting company against the Souther Brewing Co. for malt was rendered by Judge Fox in the superior court yesterday. The malting company sought to recover $25,282 and interest, being a balance due on $30,190 for malt it had furnished to J. K. Souther & Sons, and the defendant, which was organized in 1898 and took over the business of that firm.

The dispute was over notes of J. K. Souther & Sons for $17,710 which were given the plaintiff on account of malt purchased. The court decides the notes amounted to payment, and deducts their amount from the bill, giving the malting company a finding for the difference and interest.

Bargains
Bargains

In new and second-hand Parlor Heating Stoves. To enjoy your Thanksgiving you should have a warm, comfortable house and with one of our heating stoves you can make home cheerful at a very small expense if you call at

P. J. Custy's
Furniture Store

546 Central Street, Opp. Union

OVER MAYOR'S VETO

Common Council Passed Order to Borrow $10,000

Big Grist of Business Was Considered—The Tar Macadam for Moody Street Held Up—Discussion Over Use of Huntington Hall Insurance Money

Lively meetings were held by both branches of the city council last night and a grist of business, including several important items, was dealt with.

The common council with 22 members present, passed over the mayor's veto the joint order to borrow $10,000 for the public buildings department but the matter did not come up in the board of aldermen owing to the absence of the necessary number of aldermen to pass the matter over the veto.

An order for the appointment of a joint committee to fix salaries for next year was adopted in both branches but the committee was not named and perhaps will not be until after city election.

The Moody street tar macadam order was sent back to the streets committee, and the appropriations committee's recommendation to take $4,352 from the Huntington hall insurance money got a series of bumps, being passed and then held up on reconsideration.

BOARD OF ALDERMEN.

The adoption of an order introduced by Alderman Allen for the appointment of a committee to fix the salaries for city officials for 1906, was the principal item of business before the board of aldermen.

The order was adopted but the committee was not named; the author of the order doesn't want to have the committee named until after the city election, he maintains that the city laborers would be looked after with more sincerity then and that if defeated one were appointed they would see to it that slashes in salaries were made where they should be.

Hearings were given by the board on several petitions for pole locations filed by the New England Telephone Co. and the Lowell Electric Light Corporation and opposition to some of the locations asked for was strong.

A communication was received from Supt. A. K. Whitcomb of the public schools department asking for an additional appropriation of $500 to carry his department through to the end of the year. The paper was sent to the committee on appropriations.

Chairman Grant was absent; Alderman James F. Walker was chosen chairman pro tem and the meeting was called to order at 8.30.

A petition of the Lowell Electric Light Corporation for pole locations in Mansur and Chestnut streets and Fairview avenue, was read.

Frederick P. Marble was a remonstrant to the granting of pole locations in Fairview avenue. He represented a number of residents who strongly objected to poles in Fairview avenue. Mr. Marble believed that poles should not be permitted in Fairview avenue when the area might just as well be continued in a different direction, causing annoyance to nobody.

Petition of a pole at Powell and Chelmsford streets was asked by the Lowell Electric Light Co.

The New England Telephone & Telegraph company asked for locations in Third avenue, and Manager Grover of the local office stated that the telephone service was needed in that locality. Michael Brown was a remonstrant.

Mr. Bryan was a remonstrant to the telephone company's petition for pole locations in Houghton street. John McCue said Houghton and Emery streets are private ways and the city has no right to grant pole locations. A letter of objection from John S. Carlton of Houghton street was read.

Plain street locations were opposed by John Harriman. Dudley street locations were not opposed. Varney street pole locations were objected to by Mary Gilden. Hon. Charles E. Howe and Harry Thompson stated their objections through Alderman Allen.

Leroy street locations were opposed by James F. Choate and 10 others.

Notice of personal injuries sustained by Dennis Leary was received and referred to the committee on claims.

M. J. Sayers asked for a light on Westview street. His petition went to the committee on street lighting.

Mary Riley wanted a light in Fourth street, and with several other similar petitions it was referred.

A petition of the Lowell Electric Light Corp. for permission to locate 11 poles in West Moody street, was referred to the committee on electric wires.

Frank W. Dobson was appointed a weigher of coal by Mayor Casey, and the board confirmed the appointment.

John H. Cheney asked that Gershom Court and Cheney avenue be accepted. Action was deferred.

Eugene G. Russell's petitions for the acceptance of Rhodes and Wedge streets went over for seven days. Other petitions for the acceptance of Loudon street and Westchester street took the same course.

An order for the appointment of a joint committee on salaries, introduced by Alderman Allen, was adopted, but Alderman Walker did not make the appointments, the duty being left to the regular chairman.

A resolution to change the name of Avon street to Lorette street, was adopted.

William J. Hayes wanted Tolman avenue accepted. The matter was referred to the committee on streets.

Adjourned.

The mayor's veto of the joint order to borrow $10,000 to replenish the public buildings department's appropriation, was defeated by a vote of 16 to 6, the $22,000 tar macadam order for Moody street, recommended by the streets committee several months ago, was recommitted to the committee in concurrence. A lively discussion ensued when the order providing that $4352 be taken from the Huntington hall insurance money to meet deficiencies in several accounts, was before the body and things were doing generally at the meeting of the common council last evening.

President Dodge left the chair and took the floor against the proposition to again puncture the Huntington hall insurance money, maintaining that the city council had no right whatever to usurp the money for current expenses or anything else until the voters of the city had declared whether or not they wanted a public hall. Councilman Leach of ward eight supported Mr. Dodge in his attitude, and when the order was adopted he moved reconsideration of the vote at the next meeting.

There were nineteen members in the chamber when President Dodge called to order at 8.25. The president said he didn't like the idea of waiting so long for the members to get into their seats, calling attention to the fact that meetings were supposed to be called to order at 8 o'clock. Then he got down to business.

The monthly report of the assessors was ordered on file. The joint order to borrow $804 for the extension of Lee street was read.

"There is no land scheme here," said Mr. Allard. "Everybody on the street owns his house and the property owners are the only ones who will be benefited by the order."

The joint order was then adopted in concurrence, the vote standing 20 to 2, Messrs. Baldwin and Wilder voting against the order.

Mayor Casey's communication accompanying his veto of the order for $10,000 for the lands and building department was read and ordered on file.

The question of passing the order, notwithstanding the mayor's veto, was put to the body and the order was declared passed over the mayor's head in concurrence, 16 to 6. Those voting to sustain the mayor were: President Dodge, J. A. Daly, J. W. Daly, Andrew McAloon, H. H. J. Read and N. W. White.

The joint order transferring the sum of $1252 from the credit for building to the mayor's incidental, fire department, and board of health funds, was read.

Councilman Leach spoke against the recommendations, and Councilman Carr spoke in favor, particularly that which referred to the fire department, saying that the fire department was not adequate to the demands put upon it. He said likewise of the police department.

One item in this, $360 as pay for additional firemen, incurred the displeasure of Mr. Leach. He said the city could get along without the extra firemen. "We need the money more than we need the firemen," said Mr. Leach.

Councilman McIntyre was called to the chair, and Councilman Dodge took the floor. He said: "I shall not vote in favor of taking money from the Huntington hall fund until the people have decided whether or not they will build a public hall. As to the fire department, I think there is no branch of the public service in which the men are so overworked as in the fire department. I think they are entitled to a day off without being fined."

The order was adopted. Councilman Leach, who voted in the minority, moved reconsideration.

The joint order to borrow $22,000 for the paving of a portion of Moody street was read.

Councilman Fleming said the street was in a very poor condition and repairs were necessary at once.

Councilman Cheney was opposed to the order on the ground that the work could not be done until next spring, and that city laborers would not benefit by it, as outsiders would be employed by the Warren Brothers' Paving company.

Councilman Allard spoke of the urgency of the proposed work. Councilman Baldwin opposed the order on the ground that too much money had already been expended.

Mr. Dodge asking the indulgence of the body, spoke in favor of referring to the committee on streets, from the chair. He said that he had broken the spring of his automobile while riding in that street, a few nights ago.

"What do we care about your automobile?" shouted Mr. Cheney.

A dozen sprang to their feet exclaiming: "I rise to a point of order." Mr. Cheney was then shut off.

The board of aldermen having previously voted to refer to the streets committee, it was voted by the council not to concur with them.

The joint order calling for the appointment of a joint special committee on salaries was read and Mr. Cheney said that the city charter stated that the committee on salaries was not appointed until after the city election. The point was declared well taken.

Notwithstanding this, the joint order was adopted in concurrence.

Mr. Cheney moved reconsideration to be acted upon at the next meeting. No special committee was named.

A communication from Supt. A. K. Whitcomb, asking for an additional appropriation for the school department was referred to the committee on appropriations.

Have you got the key to the mystery?

The loss sustained by fire in the boiler room of the N. E. Motor Co. yesterday was covered by insurance through the agency of Fred C. Church.

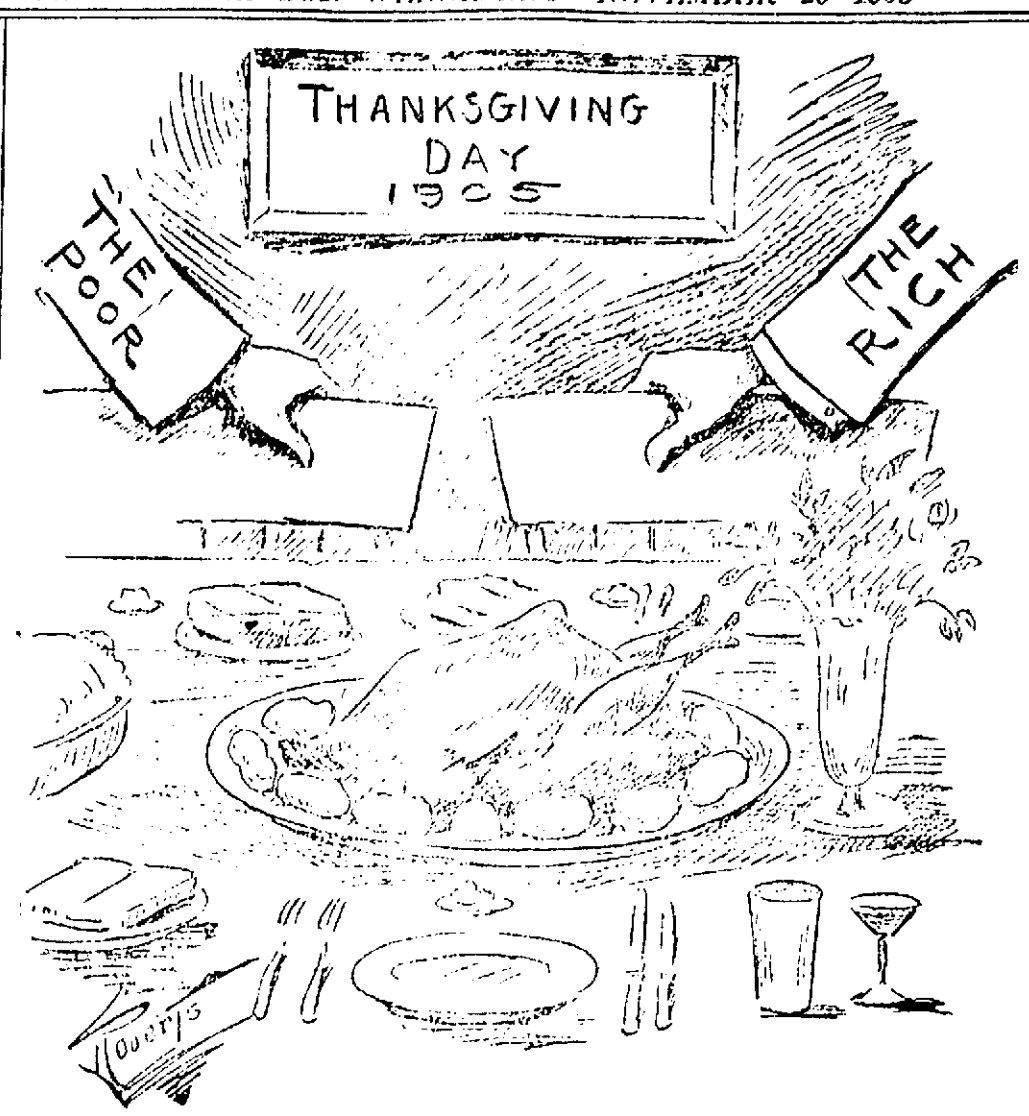

NOW, GOOD DIGESTION WAIT ON APPETITE AND HEALTH ON BOTH."

DOCTOR'S STORY

(Continued.)

Miss Coulter remembered that on the day after Miss Geary died she had cleaned the bathtub to remove bloodstains. But she said stains were there before Sept. 19 and the tub was marked with blood nearly all the time she was an inmate of that household.

Just before adjournment for the day Dr. John Harris Pettee, one of Dr. McLeod's most intimate friends, testified for the government. Dr. Pettee declared that he was summoned by telephone by Dr. McLeod to assist in the laparotomy operation and that the two used all their skill in the endeavor to save the life of the little cancer.

Dr. Pettee had been at the Winthrop street house previous to that day, for he said during the summer he had, at Dr. McLeod's request, attended patients there "who were recovering from abortions." This service was performed, he testified, on Sundays when Dr. McLeod was absent at the sea shore.

Dr. Pettee, according to his testimony, knew Mrs. Dean, whom he had met at the Dr. Jane E. Bishop office at 178A Tremont street as Mrs. Dana.

Louis W. Crawford and William E. Hunt, the two defendants who had pleaded guilty to being accessories after the fact, completed their testimony yesterday.

HUNT AGREES WITH CRAWFORD.

Much of Crawford's testimony was a repetition of the essential parts of his evidence given the previous day. One of his new statements was that he had been given to understand that Dr. McLeod dismembered the body of Miss Geary in the bath tub at 68 Winthrop street.

He testified that when he went to the house with the suit cases on the afternoon of Sept. 19 he delivered them to Dr. McLeod. When the doctor returned in 25 minutes with them Crawford said he told him of the "hard job he had to carry the body into the bathroom, as he had to do it alone."

The tall, spare and ungainly William E. Hunt, alias Howard, was on the stand a long time, and he was subjected to a broiling cross-examination by James H. Vahey, senior counsel for Dr. McLeod.

Hunt's testimony was chiefly in corroboration of Crawford as to the disposition of the suit cases, and he declared that Dr. McLeod indicated to him in the parlor of the Winthrop street house in which suit cases the several parts of the girl's body were.

Hunt also said he reported to Dr. McLeod the disposition of the suit cases the day after they were thrown into the harbor.

"DR. ROBERTS" IN PHILADELPHIA.

Under the merciless questioning of the counsel for the defence Hunt admitted that he was "Dr. Roberts," under indictment for criminal operations in Philadelphia. He also said when he came to Boston and became "business manager for Dr. Robert J. Henderson, now absent, at the Bishop office," he performed criminal operations there. He and Mrs. Dean were the operators, he said.

Hunt was asked if it was not his practice in Philadelphia to dispose of bodies by dismemberment and abandonment in suit cases, which he denied.

Two witnesses from Philadelphia, Charles T. Mason and William Stanley, were summoned into the court room by the defence, and Hunt was asked if he recognized them, after having been asked if he had not told them of his method of getting rid of bodies of women. But he said he knew neither.

A young woman, pretty, slight, with pink cheeks and clad in a natty brown gown, was brought into court and presented as Mrs. Stanton formerly Miss Grace Ashmead of Philadelphia. Hunt said he knew her, as he used to live in her mother's house. He also said he had sent her to Philadelphia newspaper offices with advertisements of "Dr. Roberts" medical offices.

MOTIVES SOUGHT FOR CONFESSIONS.

Counsel for the defence questioned both Crawford and Hunt with some asperity as to why they had volunteered to testify, what they expected, and if they knew why it was they were only called to plead to the count in the indictment which charged them with being accessories after the fact.

Of each of them he asked: "You knew that as an accessory before the fact you were liable to a sentence of 20 years, but only seven years if convicted of being an accessory after the fact?"

Both denied that they knew the distinction before they made their statements to the police.

While examining Crawford Mr. Vahey demanded a copy of the "confession" made on the way to Boston from New York, but Dist. Atty. Sughrue refused to deliver it for the purposes of cross-examination.

"I submit I have a right to examine this witness about that," said Mr. Vahey, "when he comes here to testify against the defendant presumably under a promise or at least with some expectation of immunity."

This brought Dist. Atty. Sughrue to his feet with "You have no right to say that, Mr. Vahey. There has been no promise of any kind."

MISS GRIFFITHS AN IMPRESSIVE WITNESS.

During the day Mr. Vahey showed several witnesses a small surgeon's knife with a blade about two inches long. Hunt said it was similar to the knife he had seen Mrs. Dean give Dr. McLeod, and Miss Griffiths said it resembled the knife used by Dr. McLeod in the abdominal operation. Dr. Harris and Dr. Whitney have said that a knife with a blade eight inches in length must have been used to dismember the body of Miss Geary. It is evident that the defence contends that none of the ordinary surgeon's implements answers that description.

Of the witnesses of the day Miss Griffiths was the most impressive. A slender woman, with fair face and graceful figure, she was daintily clad in a dark blue tailor gown with a long coat, and wore a black and white hat. She told her story simply and did not hesitate over a single question, whether it came from the prosecution or the defence.

Today the prosecution will finish the direct evidence and the defence will doubtless open during the afternoon session.

Who has the key to the mystery?

GOOD NEWS

To those who are sickly and run down, or whose stomachs have gone "back on them," we bring the good news that they can be cured, but they must give up old methods and commence taking

HOSTETTER'S STOMACH BITTERS

This is the modern and most successful way of curing such ailments as Headache, Bloating, Heartburn, Poor Appetite, Cramps, Indigestion, Dyspepsia, Female Ills, or General Debility. We urge every sick person to start today.

THANKSGIVING AND CHRISTMAS

Where are you going to take your dinner?

HARRIS

Will furnish you the material, all cooked and delivered hot at your door at reasonable prices, also will furnish all day THANKSGIVING and CHRISTMAS the following

35c Table d'Hote Dinner

MENU.

Chicken Broth with Rice.
Clam Chowder, Consomme a l'Italienne
Soup Sticks.
Baked Salmon Steak Sauce Hollandaise,
Potatoes au Natural.
Fricassee of Chicken.
Fillet of Beef with Mushrooms.
Breaded Breast of Veal, Tomato Sauce.
Peach Fritters, Wine Sauce.
ROAST—Young Turkey, Cranberry Sauce.
Sirloin of Beef au Jus.
Young Suckling Pig, Cider Apple Sauce.
Boiled and Mashed Potatoes, Boiled Onions, Celery, Hubbard Squash.
Steamed English Plum Pudding, Hard or Brandy Sauce.
PIES
Apple, Mince, Lemon, Custard, Squash.
Coffee Jelly, Whipped Cream.
Tea, Milk, Coffee.
Ice Cream instead of Plum Pudding.

Try some of my Home-Made Bread, just like Mother Makes.

Let me furnish you your Ice Cream and Cake.

Have you tried any of Harris' Mince Meat? 3 lbs. for 25c. No better made, great stuff.

Take home some of my famous Plum Pudding.

Chickens or Turkeys, all stuffed, roasted and delivered hot to your house for 25c per lb.

Catering of all kinds solicited and estimates given.

ASK YOUR GROCER FOR HARRIS' BREAD.

Cor. Gorham and Middlesex sts.

More Improvements

than in *all* other ranges combined—that is what we claim for

Crawford Cooking-Ranges

The *Single Damper* (patented)—the *Non-Leaking Cup-Joint Oven Flues*—the *Patented Dock-Ash Grate*—the *Improved Oven*—the *Readable* and *always Reliable Oven-Indicator*—the *Removable Edge-Rails* (our invention.)

A. E. O'HEIR & CO., Agents,
Merrimack Square, Lowell.

Come Here Thanksgiving Day
Big Attractions This Week

Tomorrow is Thanksgiving Day and we cordially invite every lady, gentleman and child in Lowell to step in and spend a few moments with us. Admission is free and everything is new and clean.

ONE CENT EXHIBIT 230 Central Street

A Clean Thanksgiving

Ever consider what an important word "clean" is? Often it means the difference between success and failure. Now why not enjoy a clean Thanksgiving this year?

Here's the secret. The next time that washing day comes, insist that your clothes be washed with EASY WASH COMPOUND. The cleanest, whitest lot of clothes you ever saw will be the result.

EASY WASH will not harm in any way the finest fabric. It contains no Caustic Soda or Chloride of Lime. Not a harmful thing in EASY WASH.

A cake of EASY WASH COMPOUND will cost you but

10c

and a cake will do three washings.

ALL GROCERS SELL IT.

The Gentlest Laxative Existent for Constipation, Sick-Headache and Dyspepsia are the "Good Morning Call" Tablets

Every Family and every Traveller should have a box at hand. THEY ARE INFALLIBLE. Price, 25 cts. a box. Sample box 10 cts.

For sale by our "Registered Retail Contract Agents," or mailed by the "GOOD MORNING CALL" COMPANY, Haverhill, Mass.

TRADE-MARK REGISTERED IN UNITED STATES PAT. OFFICE.

Hollister's Rocky Mountain Tea never fails to tone the stomach, regulate the kidneys, stimulate the liver and cleanse the blood. A great tonic and muscle producing remedy, 35 cents, Tea or Tablets.

Falls & Burkinshaw, 418 Middlesex St., Cor. Thorndike St. and Chelmsford Centre.

Monolac

(In 8 colors.)

25c CAN

C. B. Coburn Co.
63 MARKET ST.

MIXED NUTS.....15c LB.
PAPER SHELL ALMONDS, 22c LB.
BEST ENGLISH WALNUTS, 20c LB.
FILBERTS .....15c LB.
CASTANAS .....15c LB.
PECANS .....15c LB.
SWEET FLORIDA ORANGES, 20c, 25c, 30c, 40c DOZ.
LARGE FLORIDA GRAPE FRUIT.....3 FOR 25c
LATE VALENCIA ORANGES, 75c DOZ.

GALLAGHER'S

NEXT TO OLD HUNTINGTON HALL

DAY AND EVENING
125 Students Training for Success
7 Merrimack St.
Call, Write or Telephone.

DR. BENOIT'S
FAVORITE TONIC

Pallor, Weakness, Lack of Appetite, General Debility, Poor Blood, Acid Stomach, Sick Headache, Nausea, Indigestion, Dyspepsia, Distress After Eating, Poor Digestion, Coated Tongue, Heartburn, Pain in the Stomach, Pain in the Chest, Tired and Sleepless, Nervousness, and Constipation. For all the above it will be found certain, prompt and positive. Sold at all druggists.

If you cannot get it at your druggists send 50 cents to No. 1 Washington st., Room 27, Boston, Mass.

Do You Burn Gas?

If you do our display of

Portable Gas Lamps

Will interest you. Handsome patterns. A variety of styles.

Mantles 10c and up

Chimneys Shades Burners

BARTLETT & DOW
216 Central Street

Peter Mollahan & Co.

Successors to Mollahan Bros. are again going into the Coal, Coke, Wood, Hay, Grain and Building Material business at their old stand, 1012 Gorham street, where they are ready to fill large or small orders promptly. We have only to say that we will do in the future as we have in the past, give to every one what they buy, weight and measure. Never misrepresenting goods or taking advantage of our customers, as our past record for 40 years in this city will prove.

Having met with heavy financial losses we will for a while be obliged in all cases to sell for cash. We hope to regain some of our old customers and a general patronage from the citizens of Lowell. With best facilities for loading and unloading we hope to be able to compete with our competitors in any goods we handle and will try hard to please our customers.

Peter Mollahan & Co.

1012 Gorham Street Tel. 1720.

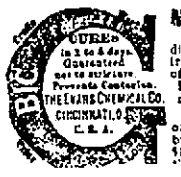

MEN AND WOMEN.
Use Big G for unnatural discharges, inflammations, irritations or ulcerations of mucous membranes. Painless, and not astringent or poisonous.
Sold by Druggists, or sent in plain wrapper, by express, prepaid, for $1.00, or 3 bottles $2.75.
Circular sent on request.

A CARD

We the undersigned, do hereby agree to refund the money on a 50-cent bottle of Green's Warranted Syrup of Tar if it fails to cure your cough or cold. We also guarantee a 25c bottle to prove satisfactory or money refunded.

Brunnelle Pharmacy, F. H. Butler,
A. Thomasson, A. F. Story & Co.,
C. E. Carter, E. T. McEvoy,
Carleton & Hovey, A. W. Davis & Co.,
Ellingwood & Co., Carter & Sherburne
Rochette & Delisle, F. C. Goodale,
F. P. Moody, Albert E. Moors,
Falls & Burkinshaw.

Good, Warm Street and Stable

BLANKETS

W. T. S. Bartlett

653-659 Merrimack St.

FRENCH FORESTERS

Held Enthusiastic Meeting in Vincent Hall

The public meeting held by Union Samuel De Champlain in Vincent hall, last evening demonstrated forcibly the fact that the sympathies of the French-American population at least are with the union in its fight regarding the use of the French language, for every seat in the hall was taken and every available bit of standing room as well. The union is made up of members of Court Samuel de Champlain who left the court recently and organized their own body with J. S. Lippe as president.

Mr. Lippe called the meeting to order and introduced as the first speaker Mr. J. H. Guillet, who received great applause as he arose to speak. He characterized the treatment of the French-American courts by the Foresters' authorities as most unfair, considering the size and importance of the element in the ranks of Foresters. He commended the members for seceding and only regretted the fact that Court Samuel de Champlain, the oldest of the French-American courts in the state, had not led the movement.

F. L. Rivet was the next speaker and he roundly scored the 15 members of the court who had refused to follow the others and called them traitors to their nationality.

In addition to the language question he spoke of another thing which he considered a direct drive at French-American Foresters. This was the fact that benefits cannot be drawn by any Forester in good standing outside of American territory, and that, for instance, a French-American Forester who is ill and goes to Canada to recuperate cannot while there draw his benefits.

Dr. Camille Cote of Marlboro, the principal speaker of the evening, came next. Dr. Cote is the supreme physician of the new order of Foresters, Franco-Americains, the new Foresters order formed of the 14 seceding French courts. He is a member of Court Canada of Marlboro, one of the seceding courts.

He said in part:

"The order of Foresters in this state counts 28,000 members, out of these 4,000 French members of French courts. It is understood that [illegible] and most executives [illegible] therefore making the total [illegible] of delegates 38, and the [illegible] the [illegible] [illegible] have been allowed three [illegible] of the most [illegible] [illegible] that the [illegible] officers of the grand court are [illegible] A deficit of [illegible] of the grand court was [illegible] at the last convention. It [illegible] that these salaries should [illegible] instead of that it is [illegible] that the tax per capita will [illegible] and that the subordinate [illegible] paying the expenses [illegible] getting more out of it than a [illegible] per [illegible]

"Court Canada of which I am a [illegible] paid $100 [illegible] year [illegible] Foresters' order [illegible] privileges [illegible] 16 [illegible] [illegible] Court [illegible] the [illegible] Foresters at [illegible] have paid?"

He [illegible] an eloquent appeal to [illegible] to [illegible] the open [illegible] French [illegible] the Foresters' order, and to [illegible] there and also [illegible] officers of French [illegible] as any to the [illegible] to keep their [illegible] traditions and would [illegible] to the [illegible]. The [illegible] amid de fenine applause.

Others [illegible] heard [illegible] were [illegible] Wilfred [illegible] Henri [illegible] all of whom [illegible] the action of the [illegible] members in their [illegible] the [illegible] of French-American citizens.

Every Hour of the Day

Falls & Burkinshaw, 418 Middlesex st.; Albert F. Moors, 62 Gorham st., opposite Post Office; Ellingwood & Co., cor. Central and Merrimack sts.; C. E. Carter & Co., 18 Branch st.; Frye & Crawford, 336 Merrimack st.; Davis Sq. Drug Store; A. F. Story & Co., 621 Gorham st.; the reliable druggists are having daily calls for "HINDIPO," the new Kidney Cure and Nerve Tonic that they are selling under a positive guarantee.

Its merits are becoming the talk of the town and everybody wants to try it, and why not? It costs nothing if it don't do you good—not one cent.

They don't want your money if it does not benefit you, and will cheerfully refund the money. Try it today.

Boynton Furnaces

KNOWN THROUGHOUT UNITED STATES FOR THEIR EFFICIENCY

Over 250,000 Heaters now in use. All heaters installed by us are guaranteed to give perfect satisfaction.

CARROLL BROS.

SOLE AGENTS

36 MIDDLE STREET TELEPHONE 640.

J. L. DOUGLAS & CO.

Slate, Gravel and Metal Roofing

Gutters and Conductors. Repairing promptly done. Estimates gladly given.

Agents for the best ready roofing in the world. Call or send for samples.

147 ROCK STREET. Telephone 451-2.

BOUGHT STOCK

PRISONER BARBER HAS INVESTED HIS "TIPS."

JEFFERSON CITY, Mo., Nov. 29.—Governor Folk is greatly [illegible] to learn that James Hale, a federal prisoner, who was removed to Fort Leavenworth prison last Friday, is a stockholder in the Central Broom Manufacturing company, a corporation doing business in the penitentiary.

The stock was bought by Hale about two weeks before he was removed to Fort Leavenworth, with money he had accumulated by hoarding "tips" that were given him as prison barber.

Hale was sentenced by the federal court of Indian territory for 99 years for murder and has served six years.

ST. ANNE'S CHURCH.

Thanksgiving day services: Morning prayer. Address and holy communion 10 a. m.

THE PRODUCT OF THE

7-20-4

10c CIGAR FACTORY

is now larger than that of any individual manufacturer in New England. The name R. G. Sullivan stamped on every cigar insures quality.

Souvenir boxes of 25 for the holidays.

R. G. SULLIVAN, Mfr., Manchester, N. H.

GOLDEN WEDDING

Of Mr. and Mrs. C. W. Hayes Last Night

[illegible] wedding was [illegible] at the home [illegible] W. Hayes, [illegible] couple having [illegible] stone of wedded [illegible] happy couple was [illegible] Nova Scotia, by [illegible] in 1855. Mr. [illegible] J. Hallett of [illegible]

[illegible] came to Lowell [illegible] since made their [illegible] Hayes is by trade [illegible] count of advanc[illegible] from active [illegible] fifty years of [illegible] have come to [illegible] of whom are now [illegible] Wellington C. Hayes [illegible] Loretta E. Phillips of [illegible] H. Hayes of North [illegible] Hayes of Lowell, Mrs. [illegible] of Dracut, Ernest A. Hayes of [illegible], Herbert G. Hayes of [illegible] and Rev. Horace H. Hayes of Gardner, Me.

There are nine grandchildren, two great grandchildren, four generations were present at last evening's festivities.

The festivities were begun at 8:30 o'clock when the happy couple had the proud pleasure of being married again by their youngest son, Rev. Horace H. Hayes of Gardner, Me. They were escorted to the parlor by the ushers [illegible] M. Edwards and C. W. Joyce, while Rev. Owen James rendered the wedding march on the piano.

An entertainment followed, consisting of a vocal solo, Miss Mary Campbell, reading Miss [illegible] song, Master Wallace James, an original poem written for the occasion by Rev. H. H. Hayes was sung by Rev. Owen James. The anniversary gifts of gold coin from neighbors were presented by James B. Field, M. D., and the family offerings by H. C. Hayes. There were many other useful and beautiful presents. Rev. Owen James sang solos to the delight of all present. Refreshments were served, Miss Lillian Hart was in charge of the dining room, and she was assisted by the daughters of Mr. and Mrs. Hayes. Many callers came to offer congratulations and best wishes. The interior of the house was prettily decorated with cut flowers and plants.

GALLERY GODS

WILL BE ROUTED BY THE POLICE IN BROCKTON.

BROCKTON, Nov. 29.—Attention of the local authorities has been brought by the Massachusetts Society for the Prevention of Cruelty to Children to the statute imposing $10 fine for admitting to any public evening show children under 13 years not accompanied by a person over the age of 21 years. The law, it is claimed, embraces every licensed place of amusement, whether theatres, dance halls or rinks, and notification of its intended enforcement has been sent by the police to managers of the various amusement places. The law has been long on the statute books but has never been enforced in this city. Its operation will hit the small newsboys and "gallery gods" hardest.

The Land of

Uneeda Biscuit

—The Modern Soda Cracker—

Bounded on the *North* by the Purity of the Snows; on the *South* by the Nutritious Wealth of the Tropics; on the *East* by the Healthfulness of Scientific Baking; on the *West* by the Energizing Power of the Mountains.

NATIONAL BISCUIT COMPANY 5¢

HELD INSTITUTE

Sunday Schools at Swedish Church

An institute by the Lowell District Sunday School association was held in the Swedish Methodist church last evening, addresses being given in both French and English. The musical program was furnished by the Swedish Congregational and Baptist churches and the Epworth quartet of the Swedish Methodist church.

The meeting was opened with Scripture reading by Rev. Herman Lincoln, pastor of the Swedish Baptist church, followed by prayer by Rev. A. F. L. Lindholm of the Swedish Congregational church. The greeting was extended by Rev. Oscar W. Johnson, pastor of the Swedish Methodist church.

Rev. B. F. Kingsley of the Highland M. E. church, gave an interesting address on "Teachers and Teacher Training."

Miss Ida M. Goucher, who has charge of the home department, spoke briefly on the work of that branch. Miss Goucher is secretary of the association and spoke of the general work of the district.

Rev. Ludvig Akeson, pastor of the Second Swedish Congregational church of Worcester, spoke in Swedish and gave an address on the work of the Sunday schools in his district. Mrs. B. F. Kingsley, superintendent of the primary department, gave an interesting account of the primary work.

Rev. B. F. Kingsley, president of the association, presided at the meeting. The Lowell district includes Lowell and all its suburbs.

The benediction was pronounced by Rev. Robert F. True.

The great mystery.

IN APRIL

THE PRESIDENT WILL BE INAUGURATED.

WASHINGTON, Nov. 29.—The last Thursday of April was decided upon yesterday at the meeting of the national committee on the proposed change of inauguration day as the day to recommend to congress for future presidential inaugurations. It was decided that no action should be taken on proposing a new date for the assembling of congress. The vote was unanimous. The committee having the matter under consideration consists of 15 residents of Washington and the governors of the states and territories. Governor Lee of Delaware was the only state executive present, though letters commending such a change in the date of inauguration had been received from all the remaining state and territorial governors.

BOARD OF POLICE.

The board of police granted the following licenses at last night's meeting:

Common victualler—Catherine Charters, No. 1 Faulkner street; John B. Kelley, 781 Lawrence street; Octave Leduc, 9 Race street.

Hawker and pedlar—John F. Webster, 24 Cosgrove street; James Nugent, Mill street; Charles W. Moulton, Andover, Mass.

Junk collector—Louis Jenberg, 65 Railroad street; Louis Sevin, [illegible] Howard street.

Second hand clothing—Jacob Warner, 92 Lakeview avenue.

Sunday concerts—Ladies' Aid [illegible] Dec. 3, Academy of Music; [illegible] Hand society, Dec. 3, Boston [illegible] Firemen's Fund association, [illegible] theatre; Firemen's Fund association, Lowell opera house.

Job wagon—George E. McKeon, 51 [illegible] street.

Licenses revoked—Junk collector, Nathan Zalchman, 113 Howard [illegible] hawker and pedlar, Louis Jenberg, 65 Railroad street.

IMMANUEL CHURCH.

The regular monthly supper of the Ladies' Aid society of the Immanuel Baptist church was held last night in the church vestry and there was a large number of the parishioners present. Supper was served from 6:30 until 7:30 by a committee of ladies consisting of Mrs. V. A. Osbourne, Mrs. Jane Keddie and Mrs. Mitchell. A graphophone concert was given by Mrs. George Durant, and a social evening was spent.

"The Flower of the Family," a Thanksgiving drama under the direction of Mrs. Kennagott will be given in the vestry of the First Trinitarian Congregational church, Dutton st. this evening and tomorrow evening.

Don't forget Saturday afternoon to go up to the Lowell Highlands on Parker and Rhodora streets. Mr. Eugene G. Russell will be there to show you the house lots from 2 to 5 p. m.

ATTORNEY FLINN

Sees a Chance for Mary Rogers

HE GETS HER TO SIGN PAPER

Will Not Tell of His Plans

WINDSOR, Vt., Nov. 29.—Despite the fact that the U. S. supreme court has declined to interfere in the case of Mary M. Rogers under sentence of death for the murder of her husband, Marcus Rogers, another effort will be made to stay the execution, which is set for Friday, Dec. 8, and to prolong the life of the woman.

E. H. Flinn of Springfield, Vt., one of Mrs. Rogers' attorneys, appeared at the prison yesterday and said that he had a paper for his client to sign, and wished to see her. He said that it was of a private nature and he did not care to have Supt. Lovell see it. Finally he was allowed to go up to her cell in the presence of the superintendent, Warden A. S. Palmer and Matron Mrs. S. J. Durkee.

In the course of the interview Mr. Flinn broke the news of the supreme court decision to the prisoner, and told her that she would probably have to die next week.

The news completely unnerved her, and she wept bitterly for a time. After a short time Mr. Flinn told her that he could probably prolong her life for a while, and asked her if she wished to have him make the attempt. She replied that while there was life there was hope, and signified her willingness to have him make one more effort to have her sentence of death commuted to life imprisonment.

The nature of the efforts to be made for her is not disclosed, but Mr. Flinn said that some time the latter part of this week, her attorneys, Mr. Flinn, Messrs. Butler and Maloney of Rutland, Mr. McCarthy of Hoosick Falls, N. Y., and several prominent Vermont lawyers who are interested in the case, will meet at some convenient point and go over the ground carefully, and if there is a chance to reopen the case it will be done.

It was not learned just what efforts will be made in her behalf, but it probably will be something in the way of newly discovered evidence to be brought before the Vermont supreme court, for it is not believed by anyone that Gov. Bell will interfere by granting another reprieve.

Atty. Gen. Clarke C. Fitts, State Attorney Charles Batchelder and Sheriff H. H. Peck were in consultation with Supt. W. S. Lovell at the state prison yesterday afternoon concerning the execution of Mrs. Rogers. The details were gone over by the officials, but nothing of importance was given out to the public.

It was learned that the condemned woman has been considered in the custody of the state officers since the receipt of the telegram by Atty. Gen. Fitts giving the decision of the U. S. supreme court, although officially this will not be true until the copy of the mandate of the supreme court is received by the attorney general. It is expected that the document will reach Brattleboro by Thursday at the latest.

The key to the mystery; where is it?

GOT ONLY $950

Architect Had Sued For $14,494

BOSTON, Nov. 29.—Olin W. Cutter, an architect, who sued the county of Middlesex for $14,494 for extra services and expenditures on account of the completion of the registry of deeds in East Cambridge, is limited to the recovery of only $950, all that was left of the $50,000 appropriation at the time his suit was brought.

The supreme court yesterday held that the county commissioners were absolutely restricted to the expenditure of $50,000 authorized by the legislature and the county could not be held liable to anyone for work done on the building after the amount had been exhausted.

The plaintiff drew the plans for the building and had been paid his commission of 6 per cent on the cost of the work, but Thomas H. Connell, the contractor, having failed to fulfil his contract, other builders and subcontractors were engaged. Cutter looked after the work. For such service and for money he paid out for a superintendent, the action to recover $14,494 was brought.

The act of the legislature authorizing an expenditure of $50,000, the court says, shows a rigid determination to limit the cost of the building and its equipment to $50,000, and contains elaborate provisions intended to carry out that purpose. The powers of the commissioners to make contracts were strictly limited and such limited powers, the court holds, were not confined to the original contract for the work, but extended to every contract connected with the entire work.

Be sure and go up to the Lowell Highlands on Thanksgiving a. m. Mr. Eugene G. Russell will be there from 8 to 11 a. m.

Do you know who has the key?

Only 2 DAYS More

In Which to Buy

Marconi Wireless Telegraph Shares

AT $5.50 EACH

After November 30, No More Shares at Less Than

$6.00 Each

SPECIAL NOTICE

At the urgent request of a large number of people who wish to purchase stock we have decided to remain in Lowell until Dec. 1, and may be found at the New American hotel daily, from 10 a. m. to 10 p. m., where we will be pleased to meet all persons interested in the Marconi system. Instruments have been installed in the hotel and will be exhibited to all who are interested in examining them. Our price for these shares advances Nov. 30 to $6.00 each but applications filed on or before that date will be filled at the price named; all applications for shares filed after that date must be paid for at the rate of $6.00 per share.

Remember all that we have told you about the Marconi system. From $110 to $1100 invested will give you an independent income for life. Don't delay your application and thus miss the opportunity to make fifty cents a share on the purchase.

If you can't call on us, write and we will send our representative to call on you. You may write to Mr. George E. Armstrong or Mr. W. A. Ryan, care New American Hotel, and one of them will call on you at your residence or place of business at any time convenient prior to Dec. 1.

Munroe & Munroe

Managers for the Marconi Underwriters.

50 Congress Street Boston
25 Broad Street New York

Have you read "Mr. Brooke," the latest short story by

BOOTH TARKINGTON?

Haven't you read "Mr. Brooke," the latest short story by the author of "Monsieur Beaucaire?" It hardly seems possible that you have not read "Mr. Brooke," by the most popular short-story writer of the day. It is in

The CHRISTMAS NUMBER of APPLETON'S BOOKLOVERS MAGAZINE

together with half a dozen other witty, stirring, and interesting short stories, the most important serial novel appearing in any magazine to-day, special articles, poems, and departments.

25 cents a copy; $3.00 a year

BUT if you will send your subscription now we will send you the November number, in which the great serial by Frederic Jesup Stimson ("J. S. of Dale") began, this magnificent Christmas number, and the magazine for the entire year 1906. Send it now.

D. APPLETON & COMPANY, PUBLISHERS, NEW YORK

MEN COME TO ME

Young, middle aged and old men when in doubt, and if you want honest advice and treatment it will pay you to see me first. Do not be induced to pay big charges in advance to out-of-town doctors when you can get skilful and honest treatment, medicine included, here in Lowell at a moderate charge, paying as you are able to. It matters not what your ailment is, how many physicians or ordinary specialists you may have had, do not be discouraged, come to me and let me help you before it is too late. I furnish all medicines, privacy thus assured. Consultation and examination free to all patients. Call today and see

DR. TEMPLE, Specialist for Men

Rooms 10, 11 and 12 Mansur Block, 97 Central Street, Lowell. Hours 10 to 12, 2 to 5, 7 to 8. Free X-Ray Examination.

THE LOWELL SUN

SUN BUILDING, MERRIMACK SQUARE, LOWELL, MASS.

JOHN H. HARRINGTON, PROPRIETOR.

Member of the Associated Press.

Three Dollars per Year. Twenty-five Cents per Month

The Sun receives the full day service of The Associated Press, the greatest news-gathering organization in the world. The entire service received over a leased wire, by our own operator, in our own office in The Sun building.

SWORN CIRCULATION OF THE SUN

The sworn daily average circulation of The Lowell Sun for the year 1904 was

14,539

Sworn to by John H. Harrington, proprietor, Martin H. Reidy, business manager, and Alfred Pilotte, pressman of The Sun, before me, January 2, 1905. JOHN J. HOGAN, Notary Public.

☞ This is a larger circulation than the combined circulation of all the other daily papers in Lowell.

☞ An advertisement placed in The Sun is of more value to the advertiser than if it were inserted in all the other newspapers in Lowell, and the cost of inserting it in The Sun is about ONE-THIRD the price charged by the other papers.

FOR THE GOOD OF LOWELL

WHAT IS MOST NEEDED

In order to make our city prosperous we want a greater diversity of industries; we want industries that pay higher wages than do the cotton mills; and to induce such industries to locate here, we should offer the most liberal terms in regard to sites, buildings and railroad facilities.

Too long has the prosperity of our city been linked with that of the cotton mills. Now that we are a city of about 100,000 inhabitants with unrivalled facilities and resources for manufacturing industries of every description, we should bend our efforts to the establishment of new lines of industry so that a depression or a temporary shutdown of the cotton mills may not be regarded in the nature of a calamity.

In regard to new industries let it be remembered that enterprise and public spirit are needed on the part of our own citizens. If we cannot induce a sufficient number of new industries to come here, let us establish new industries for ourselves. Do not mind if the beginnings be small; some of the best industries in Lowell today arose from small beginnings.

Turkey has yielded to the powers but we surmise there will be something in the nature of slaughter, nevertheless.

Some criminals take advantage of the leniency usually extended to those who turn state's evidence. When such testimony is given as a means of escaping the penalties of the law, it is dangerous. The criminal may convict an innocent man in order to secure his own freedom.

AN IMPORTANT PROPHECY.

At a public banquet Governor Hoch of Kansas recently uttered the following note of warning:

"I want to say to you, not as an alarmist, but as a slight contributor to the American awakening, that unless we find some effectual remedy for the control of the great trusts and corporations in the interests of all the people, a tidal wave of socialism will sweep over the country one of these days that will do incalculable damage."

Governor Hoch's warning is timely and to the point. Unless the trusts are curbed there will be a revolt of some kind against their power of oppression. It may be socialism or it may take some other form. The pretensions of the federal government to restrain the trusts is little better than a feint to deceive the people into the hope that relief is at hand. They have been waiting for that relief for many years, but although it has been promised yet it has not materialized. There can be no doubt that discontent is rife all over the country as a result of the extortions of the trusts. As yet there is no telling what form the crystallization of this discontent will take, but as to the parties responsible for it there is no mistake.

The republican policy of excessive protection first gave the trusts their initial impetus and the continuance of that same policy with the control of the banking system of the country has given the trusts their present power of oppressing the people. Therefore it is the republican party with the Rockefellers, the Armours, the Morgans, the Swifts, the McCurdys, the McCalls, the Hydes, the Perkinses and the Penroses that are responsible for the discontent that prevails throughout the country.

The question now engaging the attention of the people is how long is this state of affairs to continue? How long will it take to convince the republican party that it must relinquish this policy of excessive protection or be destroyed? The people seem to be afraid to strike the partnership that exists between the republican party and the trusts even on election day. They are afraid that these multi-millionaires might precipitate a panic, something which they can do whenever they please.

Massachusetts has entered her protest against some of the tariff exactions, and other states will follow her example. Although difficult to move, the party leaders may eventually see the handwriting on the wall and yield; but if not the prophecy made by Governor Hoch of Kansas will be fulfilled in one way or another, sooner, perhaps, than the most far-seeing statesman can realize.

WHY WE SHOULD BE THANKFUL.

What have the people to be thankful for?

This is always a relative question and must be answered accordingly. We have to be thankful of course that we live in this enlightened nation, that we are not in the condition of savages, such as are found in Asia and Africa.

We have to be thankful that we are not in the throes of persecution such as rages in Armenia and in parts of Russia.

We have to be thankful that we bask in the full light of Christianity with all its refining influences, its inculcation of virtue, charity and good-will.

We have further to be thankful for the enjoyment of perfect freedom, where equal rights and privileges are accorded under the law. To appreciate the blessings of freedom, we must contrast our position under free government with that of the people of Russia, Turkey or even some more liberal monarchies where civil, personal, political liberty are curtailed to such an extent that no man is free to exercise his inalienable rights without incurring the severe penalties of the law. In this country alone is every law-abiding citizen free to enjoy the right to life, liberty and the pursuit of happiness without government interference so long as he does not trespass upon the rights of others.

All these are blessings continuously enjoyed in this country and the value of which seems too often to be lost sight of because they are vouchsafed by virtue of the constitution.

Apart from these blessings the fact that we enjoy good health, that we are not brooding over any public calamity such as has befallen the people of Lincoln in the terrible railroad wreck, that we are not face to face with depression in business and have reason to look forward to a fair degree of prosperity, are all real causes for gratitude to Divine Providence in His dispensation of gifts and graces to all His creatures.

SEEN AND HEARD

Have you [illegible] your turkey for [illegible]?

[illegible] are watching and [illegible] cold weather.

[illegible] two weeks [illegible] the "pole" [illegible] though the [illegible] will not begin until [illegible]

[illegible] the number of [illegible] women who congregate at [illegible] the divorce court.

[illegible] Lowells are very much in [illegible] the present sitting of the [illegible]

[illegible] that the [illegible] a book [illegible] the [illegible] of the present [illegible]

The members of the rising generation are longing for the cold weather [illegible] skating and for snow in order to coast on the numerous hills throughout the city. They will, however, not have long to wait according to the weather conditions of the present time.

PERSONALS

At the meeting of the Women's Alliance yesterday afternoon, two papers on the life of James Martineau were prepared and read by Mrs. H. R. Fletcher and Mrs. Frederick Tuttle and Miss Adelaide Baker read selections from his writings. There was a good attendance and tea was served as usual during the social hour following the business session and the program. The afternoon program was arranged by Mrs. G. C. Brock.

Mr. and Mrs. S. Anson Tufts of Woburn are the guests of Mrs. Tufts' father, Constable Thomas Smith of Billerica road, East Chelmsford, for the Thanksgiving holidays.

Mrs. Wyman and her daughter, Mrs. Upham of Collinsville, have been called to Cohoes, N. Y., on account of illness of a relative.

Rev. Fr. Marion, O. M. I., was naturalized in the police court yesterday. J. H. Gullet and Albert J. Blazon appeared as his witnesses and the clergyman passed the ordeal in about a minute. Rev. Fr. Marion is now connected with the Tewksbury novitiate.

Solve the mystery.

FOOTBALL GAMES

L. H. S. and Textile Teams to Meet

There will be a double header at the [illegible] park stadium tomorrow when the Lowell High school alumni and the [illegible] will meet and the regular [illegible] and the [illegible] of [illegible] for supremacy. The lineup of [illegible] will be as follows: [illegible] Varnum, R. Blaze [illegible] Proctor [illegible] Huntington [illegible] Murdock [illegible] Church, Capt. [illegible] Macdonald, [illegible]

[illegible] Lowell this season and [illegible] for Harvard [illegible] years, will play [illegible] and Swift the [illegible] one of the half backs [illegible] Dartmouth team [illegible] Matt Mahoney, captain of [illegible] will play in the line [illegible] Varnum, formerly of Andover [illegible] the [illegible] half back [illegible] of the [illegible] and Jones who [illegible] in high school, but who [illegible] the Tufts varsity, will also play.

The Olympic football team has arranged a game for Thanksgiving morning with the U. S. Bunting team, on the Bunting ground in Wigginville. The [illegible] have strengthened their team this week with the expectation of defeating the Olympics, a good game is sure as both teams will play to their utmost to gain the victory. The game will commence at 10 o'clock sharp. A game is also being arranged for Saturday afternoon between the winners of last Saturday's game, the Olympics, and a fast game is promised.

The following players have been selected to represent the Olympics: J. Woods, goal; J. Greenhalge and W. Grimshaw, full backs; T. Tyndley, J. Kitchener and M. Bentley, half backs; T. Cerrsdon, J. Whitworth, T. McDermott, J. Curry and J. McKean, forward.

There will be a game of association football on the Zion grounds Thursday morning commencing at 9 o'clock between teams captained by Albert Whitworth and Fred Chapman. Members and friends are invited.

WAGON SMASHED

IN COLLISION WITH AN ELECTRIC CAR.

A wagon belonging to the Manchester & Concord Express Co. was in collision with an electric car at the corner of Thorndike and Middlesex streets last evening. The driver of the team was thrown to the pavement but escaped with a few slight bruises. The wagon, however, was badly damaged, two wheels being torn off and the shafts broken. The horse was thrown by the collision and was slightly cut. The car escaped without damage.

Those who witnessed the collision state that the blame could not be laid to the motorman as he did everything possible to avoid it.

The car was an extra to North Chelmsford, leaving Merrimack square at 5:55 and was in charge of Motorman Roquelle and Conductor Maxwell.

Saturday afternoon from 2 to 5. That's the time to look at the house lots at the Lowell Highlands. Eugene G. Russell will be there and talk with you, whether you care to buy or not.

BAD ACCIDENT

EMERY COGNAC FELL DOWN FLIGHT OF STAIRS.

Emery Cognac, clerk at Marin's furniture store in Merrimack street, was the victim of a serious accident recently. He was coming down a flight of stairs with two tables, one in either hand, when he lost his footing at a third step from the top and fell headlong down the flight. One knee was badly hurt, while he sustained severe bruises about the face, hands and body.

A month's mind mass for the repose of the soul of Matthew McNulty will be celebrated at the Church of the Sacred Heart Wednesday morning at 8 o'clock.

ISLE OF PINES

Is Not Ours Says Secretary Root

WASHINGTON, D. C., Nov. 29. The administration today dashed the hopes of the little band of American colonists on the Isle of Pines who have been working toward the separation of the island from Cuba and its inclusion in the United States when Secretary Root, after consulting the president, made public the text of a letter addressed to Charles Raynard, president of the American club of the Isle of Pines, defining the attitude of the United States government toward the proposed formation of a territorial government in the island as a part of the United States. The secretary says he has no doubt the island is a part of Cuba, and will remain so. His letter reads:

"I have received your letter of Oct. 25, in which you say: 'Kindly advise me at your earliest convenience the necessary procedure to establish a territorial form of government for the Isle of Pines, West Indies, U. S. A.'

"It is no part of the duty of the secretary of state to give advice upon such subjects. I think it proper, however, to answer your inquiry so far as it may be necessary to remove an error under which you appear to rest concerning the status of the Isle of Pines and your rights as residents of that island.

"There is no procedure by which you and your associates can lawfully establish a territorial government in that island. The island is lawfully subject to the control and government of the Republic of Cuba, and you and your associates are bound to render obedience to the laws of that country so long as you remain in the island. If you fail in that obedience you will be justly liable to prosecution in the Cuban courts and to such punishment as may be provided by the laws of Cuba for such offenses as you commit. You are not likely to have any greater power in the future. The treaty now pending before the senate, if approved by that body, will relinquish all claim of the United States to the Isle of Pines. In my judgment the United States has no substantial claim to the Isle of Pines. The treaty merely accords to Cuba what is hers in accordance with international law and justice.

"At the time of the treaty of peace which ended the war between the United States and Spain, the Isle of Pines was, and has been for several centuries, a part of Cuba. I have no doubt whatever that it continues to be a part of Cuba, and that it is not and never has been territory of the United States. This is the view with which President Roosevelt authorized the pending treaty and Mr. Hay signed it, and I expect to urge its confirmation. Nor would the rejection of the pending treaty put an end to the control of Cuba over the island. A treaty directly contrary to the one now pending would be necessary to do that and there is not the slightest prospect of such a treaty being made. You may be quite sure that Cuba will never consent to give up the Isle of Pines and that the United States will never try to compel her to give it up against her will.

"Very respectfully,
"ELIHU ROOT."

The key to the mystery. Who's got it?

SOCIAL AND FRATERNAL

At a meeting of the Mathew Temperance Institute, held last night, considerable business of importance was transacted. President John V. Donoghue occupied the chair and three new members were admitted and four propositions received. The report of the committee in charge of the memorial service for the deceased members tomorrow morning at 9.15 o'clock at St. Peter's church showed that all preparations for a big turnout were complete.

The society voted its support to the movement to bring Dr. Douglas Hyde here on the 10th of December, and Mr. Joseph Smith, chairman of the committee, spoke relative to the work of Dr. Hyde and he was loudly applauded.

A meeting of the lemonade and flower tables for the carnival will be held Friday evening at 8 o'clock.

LOYAL INTEGRITY LODGE.

Loyal Integrity lodge, I. O. O. F., M. U., met in regular session Monday night at Elks' hall in Middle street. There was a degree class of 14 who received the gold degree. During the evening F. W. Farnham, candidate for mayor, spoke in a few appropriate words of the benefits derived from Odd Fellowship and thought every young man should avail himself of the opportunity of joining an organization that was on such a good financial basis as it provides for the time of sickness and death. Nine new names were received for membership.

GARFIELD COLONY.

Garfield Colony, No. 31, United Order of Pilgrim Fathers, held its regular meeting last evening. The good of the orders committee reported they would hold a baked bean supper in Pilgrim hall Saturday evening, December 9, from 5 to 8 o'clock.

The general committee of the Knights of Pythias appointed to arrange for a visit to King Solomon lodge, held a meeting last night in Pythian hall and completed the arrangements. The visitation will take place on the night of December 13 and the train will leave at 7.15 o'clock. It is expected that 250 of the Lowell Pythians will attend.

The Trades and Labor council will have a sociable at Weavers' hall this evening.

Felix Gatineau of Southbridge, president general of Union St. Jean Baptiste d'Amerique, is in this city in the interest of his society. His chief aim in coming here is for the purpose of forming a women's council.

Has your sister the key to the mystery?

THE FANTASTICS AGAIN.

The eighth of a series of dancing parties given by the Fantastics at Prescott hall last night was rather largely attended and a general good time was had by all who attended. Knowlton & Allen's orchestra of Natick furnished pleasing music for dancing, which commenced at 8 o'clock and continued till midnight.

These dances have been held on Thursday night and they will be in future, but as the hall was previously engaged for Thanksgiving night, those in charge decided to hold it last night.

HARRY FOOTE INJURED.

Harry Foote, aged 19 years, was treated at the Emergency hospital yesterday afternoon for an injured thumb. He was injured while at work on a circular saw.

Charles Mooney of Collinsville, aged 16, accidentally pushed his arm through a window yesterday and cut himself. Three stitches were taken at the Emergency hospital.

While at work at the Merrimack Piano Stool company in Lincoln street, last night, Joseph Robertaille, a young man, had the left hand caught in a saw and lacerated severely. The ambulance removed him to the Emergency hospital for treatment.

Ever think of buying a house? Read Eugene G. Russell's ads. in today's papers.

Using An Old Range Is No Saving—You Are Simply Wasting Coal & Burning up the Price of a New

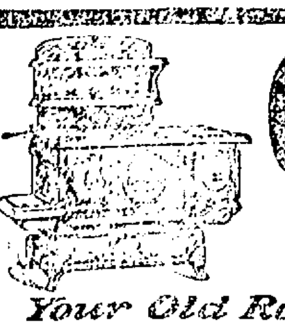

Glenwood

"Makes Cooking Easy"

Your Old Range taken in Exchange

COOKIN BROS. COMPANY, LOWELL

The Best Cure Ever Made For

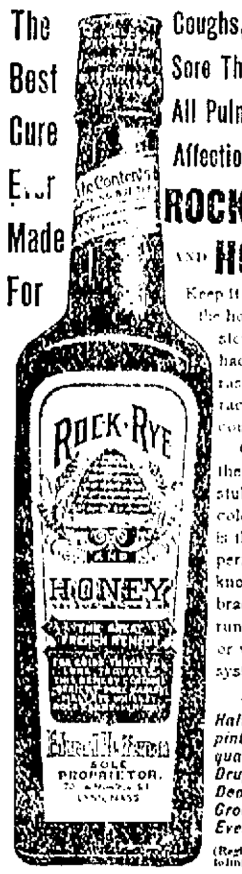

Coughs, Colds, Sore Throat, and All Pulmonary Affections, Is ROCK, RYE AND HONEY

Keep it always in the house, for it stops the most hacking, rasping, racking cough, CURES the most stubborn cold, and is the most perfect tonic known to brace up a run-down or worn out system.

Half pt. 35c.; pint 60c.; quart $1.00. Druggists, Dealers and Grocers Everywhere.

(Register No. [illegible] to imitate is felony)

Persian Nerve Essence

RESTORES VITALITY—Has cured thousands of cases of Nervous Debility and Insomnia. They clear the brain, strengthen the circulation, make digestion perfect and impart a magnetic vigor to the whole being. $1 per box. Six boxes guaranteed to cure or refund money, $5. Mailed sealed. Book free. Persian Med. Co., 535 Arch st., Philadelphia, Pa. Sold in Lowell by Falls & Burkinshaw, 415 Middlesex street, cor. Thorndike and at Goodale's Drug Store, 217 Central st.

ADAMS Reliability

Dining Chairs $1.35

We are able to show the best chair for $1.35 that can be obtained. Oak wood with cane seat. Seven strong spindles in the back and three rounds in the base, connecting front and back legs. A brace to strengthen seat and back posts. A good chair to buy at a low price.

ADAMS & CO.

FURNITURE—RUGS—CARPETS

APPLETON BANK BLOCK 174 Central St.

Horne Coal Co.

Always Has The Best

J·L·CHALIFOUX 49 to 59 CENTRAL ST.

Thanksgiving Overcoat Sale

$15 Overcoats at $10.95

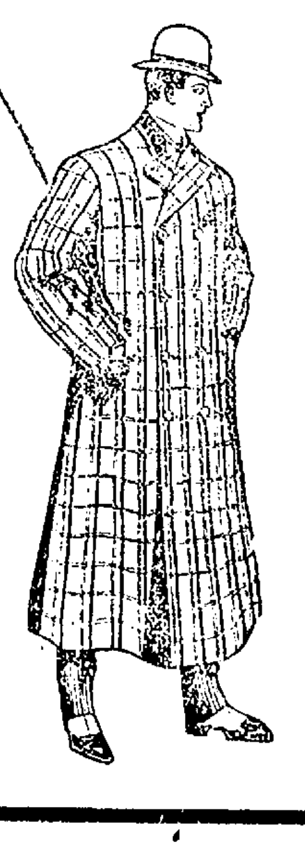

We closed out from a leading manufacturer 100 men's high class long winter overcoats at 1-3 less than they were selling at the first of the season. Now is your chance to profit by this purchase. These include fancy mixed cheviots and black unfinished worsteds, made belt back, venetian lined and velvet collars. They were manufactured to be sold at $15 the first of the season, but we offer them to you while they last, at $10.95

Youths' Overcoats $7.00 Regular Price $10

Ages 16 to 20 years, double and single breasted overcoats, made of fancy mixed cheviots, well lined, with plain collar and belt back. This is part of the lot closed out for the above manufacturer and is a splendid chance to get a heavy winter weight overcoat for little money.

IS UNDER ARREST

The Nephew of Nelson Morris Held

HE IS CHARGED WITH SWINDLING

Deal Extended Over Period of 18 Months

CHICAGO, Nov. 29—Samuel N. Hoffheimer, a nephew of Nelson Morris, the millionaire packer was arrested here last night charged with having swindled S. W. Strauss and company, mortgage bankers, 114 La Salle street out of $25,000. Being unable to furnish bond, fixed at $150,000 to Justice Cochran who issued the warrant for his arrest Hoffheimer was taken to the Cook county jail.

The alleged swindling operated by Hoffheimer is a complicated affair and extends back over a period of 18 months. Two years ago the young man, it is alleged, went to S. W. Strauss and company and explained that he was buying large quantities of cotton seed and cotton seed hulls which he disposed of to Nelson Morris and company and needed a large amount of money. He, it is said, requested S. W. Strauss and company to finance the deal which they agreed to do. From that time on, it is believed, Hoffheimer delivered lists to Strauss and company daily of car loads of cattle feed. He would obtain checks for the amount of his purchases from S. W. Strauss and company and at the same time he would deliver to the bankers drafts on Nelson Morris and company for the amounts for which he informed them he had sold the feed to the packing company. The drafts taken by the bankers were deposited in their banks in the usual course of their business.

The amounts of the transactions grew so that sales by Nelson Morris and company as reported by Hoffheimer amounted to more than $15,000 a day. Instead of taking up drafts which he had said were made out against him when he bought the supposed feed, Hoffheimer took up the drafts which he gave to S. W. Strauss and company against Nelson Morris and company. In that way he continued from day to day increasing his supposed sales and taking up the larger drafts against the packing company with the larger check given him by the bankers each following day, making a small gain each day on the use of the bankers' money. Knowledge of the drafts did not reach the packing company until Nov. 1, when Nelson Morris accidentally discovered one check while it was in the bank at the stock yards. An investigation followed and Hoffheimer is alleged to have made a complete confession to Strauss of his operations.

CYCLE NEWS

When the steamer La Lorraine from Havre to New York arrived, the aggregation of foreign "cracks" that is expected to trim the American riders in the annual six-day race, and incidentally swell the gate receipts stepped ashore. As already announced, the race will be held in Madison Square Garden the week of December 4 to 9. Several important changes will be made in the running of the event. One feature which will no doubt be pleasing to those individuals who dislike to pay a dime for a program is that each team will be compelled to select its colors and ride with them throughout the race. This rule is made to prevent any confusion and to assist the scorers, so that a repetition of last year's melee may be avoided. These colors must be solid, or if a combination of two colors the stripes or blocks must be at least three inches in width.

Other than this the same general rules of last year apply. Contestants must use only safety bicycles—they still put that in the conditions—whose driving wheel does not exceed 36 inches in diameter. Changes of mounts may be made at any time, but not on the turns. In case of a fall caused by accident or foul riding, the referee may decide whether the contestant shall have credited to him on the score sheets any number of laps which may have been lost. In case a rider punctures his wheel or otherwise damages it he must not be off the track more than five laps, or else be relieved by his team mate.

To make the long grind interesting to the spectators, and which may be the means of piling up more mileage, it has been decided to offer $250 in lap prizes. Beginning on Wednesday noon and continuing during the rest of the race the lap money will be divided as follows: $50 for the team which leads the greatest number of laps between 12 o'clock and 6 p. m., and $50 for the team which leads the greatest number of laps between 7 o'clock and 1 a. m. Lapped teams will have an equal chance in sharing these inducements.

The purses for the leaders at the end of six days remain the same as in previous years: First, $1500; second, $1000; third, $700; fourth, $500; fifth, $300; sixth, $250; seventh, $200.

The race will start at 12.15 a. m. December 4, and finish at 10.05 p. m. December 9. The curtain will be raised on Saturday night preceding with the usual number of sprint races. W. T. Hall, of Canningtown, England, will measure strides with Hugh McLean, America's foremost pace follower, in a ten-mile motor paced race, and Matt Downey, the Boston amateur, who will team with Hall, will meet Teddy Billington, his runner up for the amateur championship this year, in a match race. In addition, there will be the usual amateur and professional events.

These teams which have already signed to ride in the six-day race are as follows, but as the entries have not yet closed there may be additional teams:

Belgian-Holland Team—Arthur Vanderstuyft, Belgium; Johann Stol, Holland.

New and Old England Team—W. T. Hall, England; Matthew Downey, Boston.

French Team—Louis Trousselier and Decaux, France.

French-Italian Team—Jean Gougoltz, France; Antonio Vanoni, Italy.

German-Argentine Republic Team—Doerflinger, Germany; Antonio Dussot, Argentine Republic.

Mexican Team—Emil Agraz, Mexico; Fred Castro, Salt Lake City.

Little Old New York Team—Edward F. Root, New York; Joseph Fouger, Brooklyn.

Long Island Team—John Bedell, Lynbraakbrook, L. I.; Menus Bedell, Lynbrook, L. I.; Menus Bedell, Lynbrook, L. I.

Eastern-Western Team—Floyd Krebs, Newark; Peterson, Chicago.

Massachusetts Team—Hugh McLean, Chelsea; James F. Moran, Chelsea.

Mormon Team—C. L. Hollister, Salt Lake City; Norman C. Hopper, Minneapolis.

Western Team—James B. Bowler, Chicago; Hardy Downing, San Jose, Cal.

Irish Team—Patrick Keegan, Lowell, Mass; Patrick Logan, Boston, Mass.

COLUMBIA ACTS

Game of Football is Abolished

NEW YORK, Nov. 29—Columbia university has abolished the game of football, as at present played, as one of the sports in which students of the university will be permitted to engage. This action was taken at a meeting of the Columbia committee on student organizations held last night at the university at which were present the members of the committee, Prof. Lord, chairman, Prof. Mitchell and Prof. Odell, and also President Butler and Dean Kirchwey, and Prof. Rogers the two latter former chairmen of the committee.

The following resolutions were adopted:

"Resolved, that from and after December 31, 1905, the football association of Columbia university shall be disbanded, before which date all its accounts shall be settled to the satisfaction of the comptroller of student organizations.

"Resolved, that in the opinion of this committee the present game of football shall be abolished and the committee respectfully recommends to the university council that the game be prohibited at Columbia university."

The action of this committee is final. The students are not permitted to play without the consent of the committee, and if they did so they render themselves liable to expulsion.

Prof. Lord said, after the meeting of the committee:

"The reason for this action needs no explanation. They must be present in the mind of everyone acquainted with the game as now played. Only by such radical action can the university and college life be rid of an obsession which it is believed has become burdensome to the great mass of students as it has proved itself harmful to academic standing and dangerous to human life."

What is the great mystery?

FATAL INJURIES

PROVIDENCE MAN STRUCK BY AN ELECTRIC CAR

PROVIDENCE, R. I., Nov. 29—Michael Scully, 68 years old, was struck by an electric car on Broad street here last night, and sustained injuries from which he died a few hours later in a hospital. The motorman of the car, Theodore Pearson, was arrested and was later released when the police learned that Scully's death was due to accidental circumstances. Scully is survived by a widow, a son and a daughter.

COLE A WINNER

Will be Next Speaker of House

[illegible] The contest for the Massachusetts [illegible] is ended [illegible] Andover and Joseph [illegible] who contested [illegible] scenes at the state [illegible] conference [illegible] neither candidate [illegible] It is predicted [illegible] within 24 [illegible] formally with the other [illegible] a close one [illegible] but there is no [illegible] Representative [illegible] be the choice of [illegible] and that this [illegible] today or tomorrow [illegible] the republican caucus [illegible] the choice of the house.

The Lowell Highlands contains the best house lots in the city. Price 5 to 15 cents per square foot. Read Eugene G. Russell's ads. in today's papers.

GIRL FLED

[illegible] RAN AWAY TO HER MOTHER

[illegible]

It will pay you to go up to the Lowell Highlands on Thanksgiving [illegible] from 8 to 11. Mr. Eugene G. Russell will be there from 8 to 11 a. m.

THE GYPSY MOTH

Area of 2083 Square Miles Infested

BOSTON, Nov. [illegible] meeting of the [illegible] and the [illegible] day afternoon [illegible] Metropolitan [illegible] A. H. Kirkland [illegible] against the moth [illegible] work of which he [illegible]

Hon. George R. Jones of Melrose presided and in opening [illegible] stated that he considered it wise [illegible] the part of the [illegible] to work with and back up [illegible] the suppression of the moths [illegible] be succeeded by Supt. Kirkland. He then introduced Mr. Kirkland.

In opening his address [illegible] superintendent of the work against the moths said that when he assumed office there was no organized work being done against the pests and the first problem which confronted him was the matter of securing competent and efficient men to work in his department.

The men who had formerly been employed by the state in this work, [illegible] it was stopped five years ago, [illegible] widely scattered, but he managed to get together a number of trained [illegible] efficient men in whose value he [illegible] had personal experience.

[illegible] the question of territory, [illegible] extent to which the moths had [illegible] work by the state ceased [illegible] unknown.

[illegible] organized a force of [illegible] and told them to begin [illegible] edge of the towns known [illegible] infested and to work outward [illegible] found [illegible] to ascertain the [illegible] and to go on [illegible] the outer edge of [illegible]

[illegible] the scouts a [illegible] but has now [illegible] Now we have [illegible] of the situation [illegible] gypsy moth is to [illegible] today.

[illegible] there were 359 [illegible] of territory infested, [illegible] known [illegible] zone of old infestation [illegible] have ascertained [illegible] years the gypsy [illegible] at least, [illegible] and [illegible] towns in [illegible] more or less infested [illegible] In the total infestation [illegible] square miles [illegible] one-quarter of the state.

Are you looking for the mysterious key?

STORE IS OPEN TONIGHT AND THURSDAY FORENOON

PUTNAM & SON CO.

166 Central Street

Here are some splendid bargains in suits and overcoats for man and boy that will make the day one of real Thanksgiving.

Overcoats Worth up to $25, for only $15

28 men's and young men's half belt back overcoats. Every fine coat we have in the store to be closed at once. These handsome coats made from fine Scotch overcoatings, 52 inches in length, all with guaranteed satin sleeves, both double and single breast go in at one price today. Finely tailored and the smartest coats shown this season. Were $20, $22 and $25. Every coat down now to only **$15**

An Overcoat Bargain For the Young Man, $8

60 half belt back overcoats, cut 52 inches long, with half belt that is detachable. Shoulders extremely broad, well built up with a full loose back. These smart coats are made from handsome Scotch mixtures in the new winter colorings, are nicely tailored, excellent fitting and extremely stylish. This new lot today for only **$8**

An Overcoat Bargain for the Large Boy, $3.50

Extremely long half belt back overcoats for the boy 8 years to 15. Every coat offered today is new—made with the loose back and great sweep to the skirt that gives style and character to this style of garment, with cloth or velvet collar, of dark Oxford or blue meltons and attractive Scotch mixtures. These new and stylish overcoats for **$3.50**

An Overcoat Bargain for the Small Boy, $2

Long overcoats with half belt back, cut on the newest models and made from a neat, smooth faced heavy blue melton, full double breasted to insure warmth, with velvet collar and handsome emblem on sleeve. These are the most attractive and best value in overcoats for boys three years to nine, that we have ever shown—worth at a fair price $3—these are real bargains for **$2**

An Overcoat Bargain for Men, $10

80 men's strictly all wool black melton overcoats. Made from an excellent quality very heavy melton, cut on the new three-quarters length model (46 inches) with deep centre vent. These coats have close fitting collars, broad shoulders, loose back with wide sweep to the skirt, and are lined throughout with lustrous Venetian. We put these coats on sale as the equal of the majority of overcoats for which you are asked to pay $15 - at our price they are wonders at **$10**

Young Men's New Suits Worth up to $15, for $7.50

Double and single breast sacks, of all wool cheviots and Thibets, all made with French hair cloth fronts. Nearly every coat with hand padded collar, and very many with hand finished buttonholes, trousers peg-top. Smart, handsome patterns of new cheviots, and in the lot over one hundred fine black Thibet suits that are absolutely pure wool. Not one suit in the group could have been sold regularly below $10, and a third of the collection are $12 and $15 suits. Your choice today for **$7.50**

Young Men's Suits Worth up to $20, for $12

Every suit is new, cut on this winter's models in double and single breast sacks, made with deep centre vent and hand finished. The fabrics are smooth faced pure worsteds in various shades of gray Gun Metal worsted diagonals, handsome pure worsteds in dark dressy effects and very fine unfinished black and blue worsted. Splendid fitting, made up as merchant tailors make clothes these are remarkable value. Most of this lot were suits that would sell for $18 and $20—a few for $15. We offer these handsome suits for **$12**

Men's Splendid Winter Suits Worth up to $22, for $15

Stunning suits—every one hand tailored throughout. Long sacks, both double and single breast, from the newest worsteds and gray cheviots. As handsome clothes as a man need to wear. Not one suit in the collection that was not made for this fall's fine trade and not one that could have been sold in a regular way below $20, a good part of them for $22. Your choice of the lot for only **$15**

NEW OFFICERS

Were Elected by Court Champlain

COURT WILL FIGHT FOR FUNDS

Now in the Possession of Seceders

Court Samuel de Champlain, [illegible] of A., in the words of the [illegible] slightly disfigured but still in the ring, resumed business at a meeting held in [illegible] last evening as though nothing had happened, while the seceding members of the court held a meeting elsewhere. The meeting [illegible] was a special one for the purpose of reorganization and reconstruction, and new officers were elected before [illegible] them but one went over with the [illegible].

The old charter and all the [illegible] tenances of the court were [illegible] in a short time after [illegible] order everything [illegible] smoothly.

The officers chosen [illegible] ranger, W. D. Sab[illegible] [illegible] ranger, Ovila Tetr[illegible] [illegible] Narcisse [illegible] [illegible] Charles A. [illegible] recording secretary, Henry J. [illegible] woodward, A. [illegible] woodward, George [illegible] Lariviere, T. Roy, [illegible] J. B. Roy, [illegible] Bourque, trustees, George [illegible], Charles Cote, Joseph Sabourin; deputy, Wm. H. Stafford.

Several new members [illegible] were added to the reorganized court.

Speeches were made during the meeting by [illegible] Secretary James J. Gill [illegible] Past Grand Chief Ranger W. H. Stafford, who assured the court of the unstinted support of the grand court in the fight to recover the funds now in the hands of Union Samuel de Champlain. The grand court will furnish all necessary funds for the expenses of the legal fight, and has already retained the services of Lawyer Albert S. Howard to bring legal proceedings against the union.

Other speakers were John B. [illegible], George Lebel, P. H. Bourque, Narcisse Gadbois and L. J. Z. Rob[illegible], all of whom were enthusiastic in their support of the order.

The installation of the new officers will take place at the next regular assembly, when a [illegible] and social time will be in order.

BOWLING NEWS

THE BROWNIES BEAT B. & N. TEAM

The Brownies gave the B. & N. Northern team another [illegible] last night and the tie between the Brownies and Fairmounts is broken. At the beginning of the week the Brownies and Fairmounts were tied for first place. [illegible] night the Hillsides [illegible] from the Fairmounts while [illegible] the Brownies won all three points.

In last night's game [illegible] of the winning team did several [illegible] of which was a single of [illegible] of 265. The score:

Brownies.

	1	2	3	T'l
Kelley	[illegible]	[illegible]	[illegible]	[illegible]
King	[illegible]	[illegible]	[illegible]	[illegible]
Moran	[illegible]	[illegible]	[illegible]	[illegible]
Jordan	[illegible]	[illegible]	[illegible]	[illegible]
[illegible]	[illegible]	[illegible]	[illegible]	[illegible]
Totals	[illegible]	[illegible]	[illegible]	[illegible]

Boston and Northern.

	1	2	3	T'l
[illegible]	[illegible]	[illegible]	[illegible]	[illegible]
Grant	[illegible]	[illegible]	[illegible]	[illegible]
Lewis	[illegible]	[illegible]	[illegible]	[illegible]
[illegible]	81	92	71	246
[illegible]	[illegible]	[illegible]	[illegible]	[illegible]
Totals	[illegible]	[illegible]	[illegible]	1309

NORTH BILLERICA LEAGUE.

The Cricket Club defeated the Philedeans of the North Billerica league to [illegible] of [illegible] to 1192 on the alleys [illegible] night. Brooks of the winning team was the high roller of the evening. The score:

Cricket Club.

	1	2	3	T'l
[illegible]	[illegible]	[illegible]	[illegible]	[illegible]
Brooks	[illegible]	[illegible]	[illegible]	[illegible]
W. Radcliffe	[illegible]	81	81	[illegible]
Gettings	[illegible]	[illegible]	[illegible]	[illegible]
Whitehead	[illegible]	87	[illegible]	[illegible]
Total	[illegible]	[illegible]	[illegible]	[illegible]

Philedeans.

	1	2	3	T'l
J. Hannon	[illegible]	[illegible]	[illegible]	[illegible]
Rice	[illegible]	[illegible]	[illegible]	[illegible]
J. Hannon	[illegible]	[illegible]	[illegible]	[illegible]
Reid	[illegible]	[illegible]	[illegible]	[illegible]
Sheridan	81	[illegible]	[illegible]	235
Total	[illegible]	[illegible]	[illegible]	1192

CATHOLIC LEAGUE.

The St. Louis team put up some pretty [illegible] scores last night, but they were [illegible] enough to defeat the Knights of Columbus by 15 pins. The score:

St. Louis.

	1	2	3	T'l
A. Couture	[illegible]	82	70	241
[illegible]	[illegible]	[illegible]	[illegible]	[illegible]
Totals	[illegible]	[illegible]	[illegible]	[illegible]

K. of C.

	1	2	3	T'l
[illegible]	[illegible]	[illegible]	[illegible]	[illegible]
Totals	[illegible]	[illegible]	[illegible]	[illegible]

PAWTUCKET LEAGUE.

[illegible] won three [illegible] from the [illegible] last night [illegible]. The score:

Brightons.

	1	2	3	T'l
[illegible]	[illegible]	[illegible]	[illegible]	[illegible]
Mc[illegible]	[illegible]	84	[illegible]	[illegible]
[illegible]	[illegible]	[illegible]	[illegible]	[illegible]
Totals	[illegible]	[illegible]	[illegible]	[illegible]

Lamson Rapids.

	1	2	3	T'l
Mc[illegible]	[illegible]	[illegible]	[illegible]	[illegible]
Humphrey	[illegible]	[illegible]	[illegible]	[illegible]
[illegible]	[illegible]	[illegible]	101	[illegible]
W. [illegible]son	[illegible]	[illegible]	[illegible]	[illegible]
Totals	[illegible]	[illegible]	[illegible]	[illegible]

HARDLY ABLE LEAGUE.

The Swat-Ems swatted the Also Rans [illegible] last night. The score was [illegible] to 1112. Crawley crawled the high [illegible] 24. The score:

Swat-Ems.

	1	2	3	T'l
[illegible]	[illegible]	[illegible]	[illegible]	[illegible]
Totals	[illegible]	[illegible]	[illegible]	[illegible]

Also Rans.

	1	2	3	T'l
Crawley	[illegible]	[illegible]	[illegible]	[illegible]
Golden	[illegible]	[illegible]	[illegible]	[illegible]
Moore	[illegible]	[illegible]	75	[illegible]
Maguire	[illegible]	[illegible]	[illegible]	[illegible]
Pearson	[illegible]	[illegible]	[illegible]	[illegible]
Total	[illegible]	[illegible]	[illegible]	1112

MILITARY LEAGUE.

The Honoraries trimmed Team Two on the armory alleys last night, the score being as follows:

Honoraries.

	1	2	3	T'l
Capt. Kittredge	[illegible]	[illegible]	81	[illegible]
Hulkes	[illegible]	[illegible]	[illegible]	[illegible]
Scott	[illegible]	[illegible]	[illegible]	[illegible]
Ryan	[illegible]	[illegible]	[illegible]	[illegible]
C. H. Kittredge	[illegible]	81	81	[illegible]
Total	[illegible]	[illegible]	[illegible]	[illegible]

Team Two.

	1	2	3	T'l
Priv. Mack	[illegible]	[illegible]	[illegible]	211
Priv. Wood	[illegible]	[illegible]	[illegible]	[illegible]
Priv. Tetreault	[illegible]	[illegible]	[illegible]	[illegible]
Sergt. O'Neil	81	[illegible]	[illegible]	[illegible]
Corp. Duffy	[illegible]	[illegible]	[illegible]	[illegible]
Totals	[illegible]	[illegible]	[illegible]	[illegible]

MERRIMACK LEAGUE.

In the Merrimack league the N. Y., N. H. & H. bowlers won three points with great ease from the Davis Squares. The score:

N. Y., N. H. & H.

	1	2	3	T'l
Myrick	[illegible]	[illegible]	[illegible]	[illegible]
Audette	[illegible]	[illegible]	[illegible]	[illegible]
Soh	[illegible]	[illegible]	[illegible]	[illegible]
Hosmer	[illegible]	[illegible]	71	[illegible]
Dutchey	[illegible]	[illegible]	84	[illegible]
Total	[illegible]	431	[illegible]	[illegible]

Davis Squares.

	1	2	3	T'l
Barker	[illegible]	71	[illegible]	[illegible]
Brome	[illegible]	74	[illegible]	[illegible]
[illegible]	[illegible]	[illegible]	[illegible]	[illegible]
Moffatt	[illegible]	[illegible]	81	[illegible]
Trendel	[illegible]	80	[illegible]	[illegible]
Totals	[illegible]	[illegible]	272	[illegible]

Are you the one who has the key to the mystery?

TRIED SUICIDE

BECAUSE HE WAS DISAPPOINTED IN LOVE.

RUTLAND, Vt., Nov. 29.—Disappointed in love affairs, Solon E. McMahon of Fairfield, a young farmer, made an unsuccessful attempt to take his life by drinking wood alcohol. He had been "keeping company" with Miss Lettie Quinn for eight years, and last week she married another man.

Your friend's sister may have the key to the mystery.

SEVERIN DE DEYN, WHO ASSUMES THE LEADING ROLE IN "TENNESSEE'S PARTNER."

ACADEMY OF MUSIC.

"Tennessee's Partner," which is being presented at the Academy of Music this week by the members of the Huntington-Delevan stock company, Mr. De Deyn in the leading role, has so far attracted three large audiences, and the seven remaining performances will find nothing but packed houses. The sale of tickets for this play has been a record breaker and while there are a few tickets left for the remaining performances those who do not make early application at the box office will lose the opportunity of seeing one of the best performances of the season.

The play unfolds a pretty story of two partners who had stuck by each other for ten years, never a word of difference being uttered by them while each placed the most implicit confidence in the other. The marriage of one of the partners, however, caused an estrangement, which grew bitter day by day, and at one time nearly resulted in murder, but the intervention of a little ray of sunshine, Tennessee Kent, brought about a reconciliation which bound the two partners together in tighter bonds of brotherhood than before the falling out.

Unlike other plays of the western time it is devoid of impossible and unrealistic situations and is in a class by itself as the majority of the western plays are of the blood and thunder variety. There is plenty of comedy introduced, but not too much, there being just enough to evenly balance the more serious parts of the drama. The audience last night showed its appreciation of the piece by the vociferous applause given.

Performances will be given every evening of this week as well as this afternoon, Thanksgiving afternoon and Saturday afternoon.

HELD IN $2000

Fall River Man Accused of Larceny

FALL RIVER, Mass., Nov. 29.—Patrick Harrington, the night watchman of the New York, New Haven and Hartford Railroad company, who was taken into custody last week for the alleged larceny of shoes to the value of $500 from the company's cars, waived examination, when called for trial this morning and was ordered held for the superior court in the sum of $2000. It is intimated that other employes of the company are implicated in the steal as well as Harrington.

FATALLY BURNED

Boston Woman Was Lighting a Fire

BOSTON, Nov. 29.—While lighting a fire in her kitchen stove, Mary Cahoon, 29 years old, was fatally burned today at her home in the north end. The fire communicated with her clothing in some manner and she ran into the street in flames. Neighbors extinguished the fire but at the city hospital where she was taken, it was stated that she was likely to die within a few hours.

Because IT IS THE BEST, I always insist on having BORDEN'S PEERLESS BRAND EVAPORATED CREAM

Always the same, entirely wholesome, perfect in natural milk flavor and color. Available for all household purposes. The Borden Brands have been the Leaders for Two Generations.

"LEADERS OF QUALITY."

BORDEN'S CONDENSED MILK CO., New York. Established 1857.

TAINTED TURKEY

Seized by Health Inspectors in Boston

BOSTON, Nov. 29.—Over 5000 pounds of tainted turkey, sent to Boston by one of the meat magnates of the West, who had tried to corner the market, were seized last Monday by inspectors of the board of health while they were making their rounds of the commission houses. The stock was condemned and sent to a rendering concern.

The fortunate discovery of a "danger crate" was at once reported to officials at the board of health office, and orders were sent out to all inspectors available to run down every crate which had been shipped here by the Western concern.

From 10.30 o'clock in the morning until 3 o'clock in the afternoon the inspectors went the rounds of the commission houses. Altogether they found over 5000 pounds of turkey.

The board of health reported that the meat was tainted, the trouble probably resulting from packing the turkeys in ice too soon after they were killed.

If you have the key, you can solve the mystery.

Mrs. Priscilla Ober Holden of Marston Mills, Mass., is to spend Thanksgiving with her daughter, Mary Edna, who is teaching school here. She will be the guest of Dr. and Mrs. Higgins.

BANK LOSES

MUST MAKE GOOD FOR FORGERIES.

BOSTON, Nov. 29.—Miss Margaret Kelley of Melrose was awarded $720.77 by a jury in the Middlesex superior court at East Cambridge yesterday, Judge Aiken on the bench, in her suit against the East Cambridge Savings bank to recover $700 deposited by her with the bank two years ago, which was subsequently withdrawn, on forged orders, by her friend, Mrs. Mary Burke, of 5 Darling street, Roxbury, to whom she had intrusted the pass book.

Mrs. Burke was sentenced to Sherborn.

Miss Kelley claimed the bank was liable for not investigating Mrs. Burke. The bank claimed it was not liable by a statute which removes liability in person on order over the depositor's signature. The fact that Miss Kelley's name was forged on the orders, she claimed, did not operate against this statute. A part of the money was used by Mrs. Burke in paying the expenses of a trip to Ireland by herself and husband.

Don't miss the Y. M. C. I. show Thanksgiving evening, School hall. Admission 25c, worth $1.00.

What mystery?

A Disastrous Calamity.

It is a disastrous calamity, when you lose your health, because indigestion and constipation have sapped it away. Prompt relief can be had in Dr. King's New Life Pills. They build up your digestive organs, and cure headache, dizziness, colic, constipation, etc. Guaranteed at Goodale's drug store, 217 Central st.; 25c.

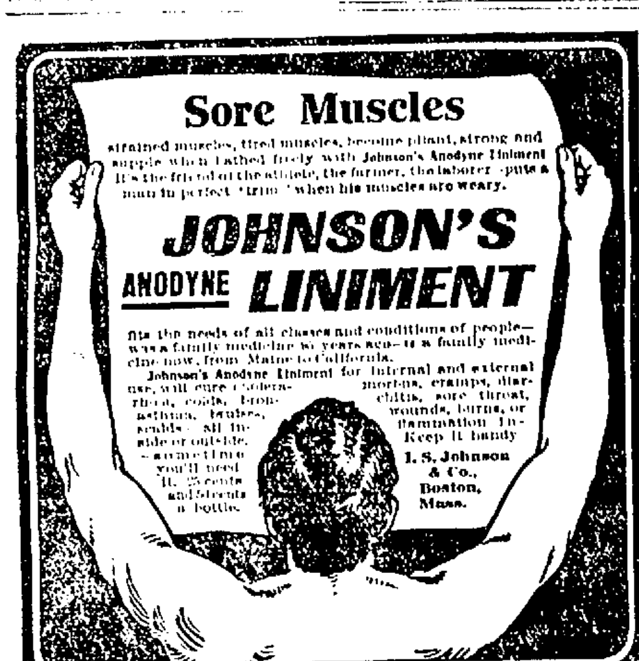

NICKLE PLATING

Gold, Silver, Nickel and Copper plating. All kinds of metal polishing, burnishing and lacquering at [illegible] Middle street.

DERBY & MORSE

D-Zerta

Perfect Jelly Dessert

Add to a package one pint boiling water, set to cool and the result will be the most delicious jelly dessert you ever tasted.

Everything in the package. Better and more satisfactory than gelatine.

Five fruit flavors—Raspberry, Lemon, Strawberry, Cherry, Orange, and thousands of combinations are easily made by the simple addition of fresh or canned fruit, nuts, figs, dates, etc.

Beautiful pieces for table decoration by combining several different flavors.

Order to-day. *At Grocers, 10 cts.*

AS GOOD AS NEW

You may have some kind of winter clothing that is not much worn. You can take it to the Bay State Dye Works and they will make it almost as good as new at a very small cost; also all kinds of Ladies' wearing apparel, Gloves, Feathers and all kinds of fine fabrics.

BAY STATE DYE WORKS

64 PRESCOTT ST.

A Convention of Coal Miners

HAS BEEN CALLED FOR DECEMBER 11, 1905. A WORD TO THE WISE IS SUFFICIENT.

FOUR TELEPHONES

BURN WILSON'S COAL

4 Merrimack Sq. 700 Broadway 15 Tanner St.

E. A. WILSON & CO.

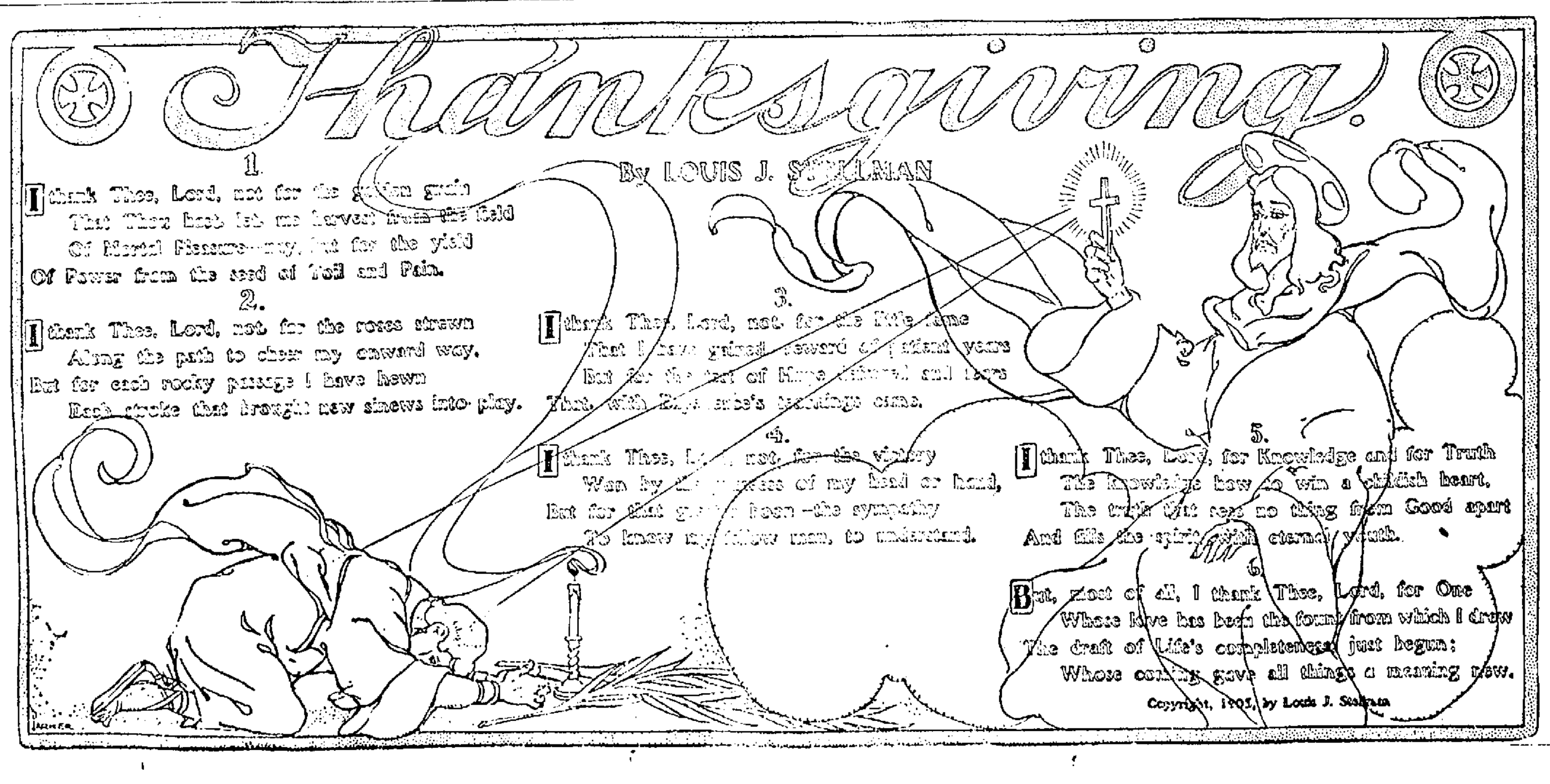

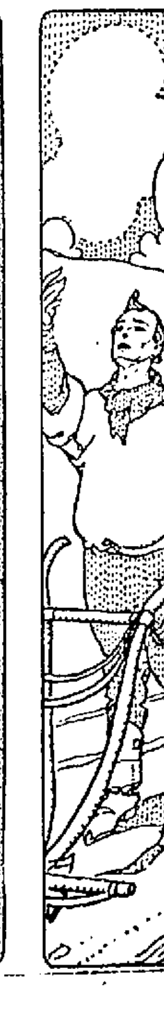

CASEY MEETING

Voters of Three Wards at Headquarters

WORKING COMMITTEE APPOINTED

Enthusiasm Over Mayor Casey's Prospects

The Casey headquarters were the scene of great activity and enthusiasm last evening when the first of a series of ward gatherings was held to which all residents of the wards were invited. Last night the voters of wards one, two and eight were in attendance and the place was crowded to the doors. In the throng were noticed not only many prominent democrats from these wards but also many republicans who announced their intention of voting for Casey. Addresses were made by Mayor Casey, Michael J. Dowd, and others, after which ward organizations were formed and there was an extended discussion of the situation by the representatives of the different sections of the three wards. It was the consensus of opinion that Mr. Farnham was stronger on caucus day than he ever will be again, while the mayor's strength increases as time permits calm consideration of his record while in office. Tonight a meeting of the voters of wards three and seven will be held.

There is not much betting thus far on the election, though there is plenty of talk about it. As a general rule when the man who makes the statement regarding the betting is confronted with the money he backs down, as was the case in the post office a few days ago when a well known young man butted in upon a group there and talked about betting $500 on Farnham, stating that he had the money in his pocket, but could find no takers. None of the crowd addressed offered to take any of his roll and so he amused himself by telling them that they, and democrats as a general rule were spineless on the matter of betting.

After he had talked a few minutes one of the crowd said to him quietly: "Say, Mr. C., on the level, now, how much real money do you want to bet on Farnham?" "I'll bet $500, and I have the money right here," making a motion toward his inside pocket.

"Well, I'll take that bet and will put up $200 of it now," said the quiet Casey man, producing the $200 and placing it in the hands of one of the party.

"Excuse me just a moment until I telephone," said the Farnham man, moving away.

"Hold on; I thought you had the money with you," said the Casey man.

"I have," returned the other, "but I want to telephone the boss and see if he wants me to bet it now." He then went away to telephone and it is needless to state that he returned with the statement that the boss was out and hence he couldn't place the bet at that time but would be around "later."

It is whispered about that some of the campaign clubs which flourished just before the caucuses have received all the bills for the expenses they incurred, but as yet have not heard from the candidate who was going to pay them.

The great mystery: what is it?

LURED TO DEATH

Man Said to Have Killed Mrs. Todd

NEW YORK, Nov. 29.—That Mrs. Margaretta Todd, whose body was found on the tracks of the Reading railroad in Philadelphia last October, was lured to the Pennsylvania city and murdered, was the declaration made yesterday by Theron Davis, counsel for Mrs. Frank Tousey, daughter of the dead woman.

Mr. Davis is the associate of George G. Hastings, counsel for Mrs. Tousey, practically Mrs. Todd's sole legatee.

"I do not intend to do any more talking," said he. "Within ten days the evidence will be in the hands of the attorneys. I do not care what the chemists find in the viscera. Whether poison is or is not found does not affect the issue. We now know that Mrs. Todd did not voluntarily start out for Philadelphia; or, to put it plainer, she was induced to go there by the conspirators for a purpose she was made to believe pressing.

"We know she was met at Philadelphia by a man who, by reason of the cunningly contrived plot, was accosted by the victim as a friend and readily accompanied him. We do not yet know who he is, but we do know that he met Mrs. Todd on that fatal night. I am not at liberty to tell you the nature of the mission upon which Mrs. Todd was lured to Philadelphia. It is enough to know that all the details of the plot are known and that the actors are known. I also reiterate that certain valuable papers which she was said to have had in her reticule were stolen. This is positive."

EMBARRASSMENT

That's the condition we all strive to avoid. If you are on a salary and have not sufficient money to accomplish a desired end, we can be of assistance to you.

We have salaried people on our books who receive from

$500 to $2500

per year, so you see that it's not the amount of salary a person receives that makes a borrower—it's circumstances—an unexpected condition arising that makes borrowing necessary.

Your dealings with us are strictly confidential.

KELLEY The Broker

392 Middlesex Street

IN SCHOOL BOARD

About 274 Boys Will Lose Jobs

MAY HAVE TO ATTEND DAY SCHOOLS

Under New Law Effective Jan. 1.

It required only ten minutes for the school committee to dispose of the business at hand, so that at the public session last evening but one quarter of an hour was given to taking things up in the committee meetings.

The public session was called to order by President Duncan at 8.10 and committee reports were received and adopted.

Supt. A. K. Whitcomb called the attention of the board to the new law making it compulsory for children between the ages of 14 and 16 to attend day school.

Under the present law a child over 14 years of age may be employed during the day in a mill or shop provided that he attend night school.

The new law effective after January 1st says that children under sixteen who have not acquired a good knowledge of the English language and who cannot write it must attend day school.

Mr. Whitcomb has made a canvass of the night schools to ascertain how many of the pupils would be affected by the new law and he reported to the committee last night that 274 boys and girls now employed in local mills would either have to qualify themselves as the law requires or else give up their work in the mills and attend day school.

The committee took no action in the matter last evening, allowing it to go over to the December session.

It was voted to allow Frederick O. Blunt, teacher of music in the public schools, and his assistant, Miss Josephine Coburn, to attend an institute by the state board of education in Boston Friday, December 8.

INVESTMENT

We offer for sale a first class first mortgage of $2000 at 5 per cent. on a new house. A good investment and excellent security.

EUGENE G. RUSSELL

67 Middlesex st. Near Depot.

BOSTON & MAINE R.R.

Corrected to October 9, 1905.

Trains leave Lowell, as follows:

For Boston, 5.45, 6.28, *6.39, x6.47, w6.50, 7.01, 7.21, 7.31, *7.18, 7.52, w8.00, *8.29, w9.25, *9.33, w10.54, 11.07, *11.28 a. m.; w12.07, 12.12, w12.47, *1.40, w2.15, 2.51, w3.10, *3.47, w3.55, 4.25, w5.05, 5.22, x5.49, w5.16, *6.12, w7.00, *7.31, 9.21 p. m. SUNDAYS 6.39, 7.21, w8.15, 8.18, 9.20 a. m.; w12.15, 2.25, w2.25, 5.30, w5.25, *6.15, *7.21.

For Lawrence, 6.28, w6.50, z7.31, w8.20, w9.25, w10.54 a. m.; w12.07, 1.25, w2.25, w3.55, w5.06, w5.15, w7.10, w9.15, w11.25 p. m. SUNDAYS, w8.15 a. m.; w12.10, w5.25, 5.45 p. m.

For Salem, Mass., 7.21 a. m.; w12.05, 1.42, a2.25, a3.15, w5.16, 5.25 p. m.

For Haverhill, 6.28, 6.50, z7.31, 8.20, 9.25, w10.54 a. m.; 12.07, 1.25, w2.25, w3.55, w5.06, 6.15, 7.00, 9.20, 11.25 p. m. SUNDAYS, 8.15 a. m.; 12.50, 5.22, 8.15 p. m.

For Newburyport, Amesbury and Portsmouth, 6.28 a. m.; 12.07, 2.25, 3.55, 6.15 p. m.

For Exeter and Dover, 6.28, z7.31, 9.20 a. m.; 12.07, 1.25, 2.27, 3.55, 5.06 p. m. SUNDAYS, 8.15 a. m.; 6.25 p. m.

For Rochester and Alton Bay, 8.30 a. m.; 12.07, 3.55 p. m. SUNDAYS 5.15 p. m.

For Somersworth, N. H., Saco, Old Orchard and Portland, 6.28, z7.31, 8.30 a. m.; 1.26, 3.55 p. m. SUNDAYS, 8.15 a. m.; 5.35 p. m.

For Augusta, Bath, Waterville, 6.28, 8.30, a. m.; 1.26, 5.06 p. m.; SUNDAYS, 8.15 a. m.; 5.35 p. m.

For Lewiston, 6.28, 8.30 a. m.; 1.26, 5.01 p. m. SUNDAYS, 8.15 a. m.; 5.35 p. m.

For Rockland, 8.30 a. m.; 1.26 p. m.

For Skowhegan, 8.30 a. m.

For Bangor and Belfast, 6.28, 8.30 a. m.; 5.06 p. m. SUNDAYS, 5.35 p. m.

For St. John, N. B., Halifax, N. S., 6.28 a. m.; 5.06 p. m. (does not run Saturdays.) SUNDAYS, 5.25 p. m.

For Eastport and St. John (via steamer from Portland) on Monday at 1.26 p. m.

For Woburn, 6.23, 7.01, *7.45, 11.07 a. m.; 2.51, 4.25 p. m. SUNDAYS, 8.49 a. m.; 2.25 p. m.

For Ayer Junction, Stations on W. N. & P. and Fitchburg Divisions, 7.07, 11.55, a. m.; 5.01 and 5.42 p. m. SUNDAYS, 2.35 p. m.

For Stations on W. N. & P. Division, Nashua to Portland, Me., 9.01 a. m. (3.40 p. m. to Rochester only.)

For Amherst, Milford and Wilton, 9.01 a. m.; 1.00, 3.40, 5.20 p. m. SUNDAYS 2 p. m.

For Greenfield, Peterboro, Bennington, Hillsboro and Keene, 9.01 a. m.; 3.40 p. m. SUNDAYS to Hillsboro 2 p. m.

For Nashua, Manchester and Concord, 7.20, 9.01, 9.22, *10.29 a. m.; 12.09, 12.23, 1.00, *1.30, 3.40, *5.29, 6.27, *8.10, *9.10 p. m. SUNDAYS, 10.00, 10.22, a. m.; 12.09, 2.00, 6.02, *8.10, *9.10 p. m.

For Franklin, Lebanon, White River Junction, 7.20, *9.22 a. m.; b*12.09, *1.30, (to Franklin only) 5.29, *8.10 p. m.

For Warner, Bradford, Sunapee, Newport, (N. H.) Claremont and Claremont Junction, 7.20 a. m.; 1.20 p. m.

For Montpelier, Essex Junction, Burlington, St. Albans, St. Johns and Montreal via Central Vermont Line, *9.22 a. m.; b*12.09, *9.10 p. m.

For Stations on White Mt. Division, 9.22, b*10.22 a. m.; 1.20 p. m. (5.29 p. m. to Plymouth); *9.10 p. m.

For St. Johnsbury and Lyndonville, via Wells River, b*10.22 a. m.; *1.30, *q9.10 p. m.

For Montreal and Quebec via Plymouth and C. P. R., b*10.22 a. m.; *9.10 p. m.

QUEBEC EXPRESS, via Plymouth and Sherbrooke, *10.22 a. m.; *9.10 p. m. (daily except Saturdays.)

References:
a Via Wakefield Junction.
*Express. b Daily.
q Wednesdays and Saturdays only.
w Via Western Division.
x Via Bedford. z Via Wilmington June.

D. J. FLANDERS,
General Pass. and Ticket Agent.

SONS, DAUGHTERS, FATHERS, MOTHERS

Who pay 25c or more per week for insurance on one person can double the benefit immediately without extra cost. Address P. O. Box 294, Lowell.

PRIZE DRAWING

THE HARVEST SOCIAL CLUB AT PILGRIM HALL

The prize drawing of the Harvest social club took place at Pilgrim hall Monday evening, Nov. 27. The winners were as follows: First, picture, William Noyes, 24 [illegible]; second, [illegible], [illegible] Cross street; third, lamp, [illegible] street; fourth, bed spread, [illegible] Bridge street; fifth, rocker, [illegible]. There was a short concert as follows: Piano solo, Miss Viola [illegible]; song, Miss Mamie McDonough; [illegible], Miss Viola Rocke; [illegible], Miss Stella Labonte; song, [illegible]; piano, Miss Stella Marshall. [illegible] ice cream and cake were served by a committee of young [illegible]. [illegible] evening's entertainment [illegible] to date 10.

What is the key?

Saturday afternoon go up to the [illegible] on Packer and Rivers [illegible]. Mr. Eugene G. Russell will be there to show you the house lots from [illegible] p. m.

[illegible] will show the Y. M. C. I. [illegible]

FOR SALE

FOR SALE—A blacksmith shop and [illegible] with tools at a reasonable price [illegible]. Apply to A. M. Conrad, [illegible] Mass. [illegible]

FOR SALE—A lot of second hand lumber. Call at 50 Bridge st.

FOR SALE—A modern coal parlor [illegible]. [illegible] Call [illegible]

SMITH AMERICAN organ for sale. Inquire 99 Pleasant st. Call evenings.

FOR SALE—A house lot on [illegible] street, only two lots left. Very desirable land, [illegible] dry and level. About [illegible] feet of land. All conveniences. One minute's walk to electrics and [illegible]. Five minutes walk to church. [illegible] cents per square foot. Eugene G. Russell, 67 Middlesex st., near depot.

FOR SALE—A lodging and boarding house in a good, respectable locality, fine furnishings, 6 boarders, 10 room house, rent only $[illegible] monthly. An excellent place for man and wife. If sold before Saturday price will be $[illegible]. Eugene G. Russell, 67 Middlesex street will tell you all about it. See him at once.

FOR SALE—If you're looking for a good variety store we can satisfy you for we have them all over the city at rock bottom prices, from $[illegible] to $[illegible]. For full particulars see Eugene G. Russell, 67 Middlesex st., near depot.

FOR SALE—A cracker-jack variety store for only $[illegible]. Best location possible, lots of trade, good clean stock, tobacco, cigars, groceries, small wares, dry goods, etc. A five-room cottage connected. Rent very low. Especially suited for a woman. See Eugene G. Russell at once. 67 Middlesex st., near depot.

CHOICE FANCY TURKEYS 2[illegible] a pound. Don't pay big prices until you see our birds. Pike's Market, 128 Middlesex st.

COME AND SEE IT AT ONCE. An extra bargain in an upright piano at 161 Westford st.

BARBER SHOP for sale, has a good trade, the reason for selling out is on account of sickness. Inquire at 21 Tucker st. Mrs. Pilletrault.

FOR SALE—An upright piano, in good condition, Rogers make, a bargain for some one. Address A. M. G., Sun office.

FOR SALE—Show cases, soda counters and candy jars and thread cases at A. Lafontaine's, 572 Middlesex st.

FOR SALE—Square wagon with top, medium weight. Inquire at 117 Chapel st., can be seen at P. A. MacKenzie's carriage shop on Broadway.

FOR SALE—In Lynn, lodging house of twenty rooms, all in good condition, rooms all full, steam heat, good paying proposition, price reasonable. Address T. 99, Lowell Sun.

FOR SALE CHEAP—2 sets of machinery for making brooms. J. H. Burns, 232 Middlesex st.

FOR SALE OR TO LET—A cottage in Troll street, North Tewksbury. 7½ acres of land. 137 Summer st., city.

FOR SALE

A furnace of the Stamford pattern, almost new with full equipment. For further particulars inquire at Boyle Bros., 62 Merrimack st.

MONEY TO LOAN

MONEY TO LOAN on collateral. Lowell Loan Co., 229 Dutton st., near Fletcher.

MONEY LOANED—Any employe holding a permanent position, may get money without security or publicity at the lowest rates in the city. Vacation loans made on a new plan. Offices in Lowell and Lawrence. Massachusetts Loan Co., Room 22, Hildreth Building, 45 Merrimack st.

DON'T BE SHORT—Plenty of money to loan to permanent salaried people on easy weekly payments, lowest rates in the city (confidential) no publicity, no delay, special inducements for quick payments. Private office. Offices in Lowell and Lawrence. U. S. Loan Co., 50 Prescott st.

$5, $10, $15—Emergency loans for "light" places quickly secured at the best place in Lowell. T. H. Kelley's, 392 Middlesex st.

MONEY ON CREDIT without security salaried people and others. Best terms, liberal discount, commission paid. Merrimack Loan Co., Associate Building.

MONEY LOANED salaried people, retail merchants, teamsters and others, without security, easy payments, offices in 50 leading cities. Tolman, room 45 Hildreth Building, 45 Merrimack st.

MONEY TO LOAN on furniture, pianos, and all personal property. Private office. (Strictly confidential.) Room 6, Swan Building, 26 Central st.

MONEY TO LOAN at short notice on furniture, pianos, diamonds, etc. Leases paid off and more money advanced. All business strictly confidential. Address W. F. Leighton, room 8, Hildreth Building.

SOMETIMES

Everyone wants money, no matter how saving a person may be one cannot foresee everything. We give the money so cheap and make the repayments so easy that it helps over a rough place in life's pathway without a jar.

CASH LOANS TO ANYONE with a salary. No security asked; a plain note is all we require.

KELLEY, the Money Lender,
392 Middlesex st.

They're Great

[illegible] on today [illegible] Raven, [illegible]

[illegible] purchase [illegible] assortment of [illegible] every week, of the Apollo, Quality, Lowney's and [illegible] Thanksgiving.

LEGAL NOTICES

COMMONWEALTH OF MASSACHUSETTS.

Middlesex, ss. Probate Court.

To the heirs-at-law, next of kin, creditors, and all other persons interested in the estate of [illegible] Smith, otherwise called [illegible], late of Lowell, in said County, deceased, intestate.

Whereas, a petition has been presented to said Court to grant a letter of administration on the estate of said deceased to [illegible] Lawrence, in the County of [illegible], or to some other suitable person.

You are hereby cited to appear at a Probate Court, to be held at Cambridge, in said County of Middlesex, on the fifth day of [illegible], A. D. 1905, at nine o'clock in the forenoon, to show cause, if any you have, why the same should not be granted.

And the petitioner is hereby directed to give public notice thereof, by publishing this citation once in each week, for three successive weeks, in The Lowell Sun, a newspaper published in Lowell, the last publication to be one day at least before said Court, and by mailing post-paid, or delivering a copy of this citation to all known persons interested in the estate, seven days at least before said Court.

Witness, Charles J. McIntire, Esquire, First Judge of said Court, this twentieth day of November in the year one thousand nine hundred and five.

W. E. ROGERS, Register.

MORTGAGEE'S SALE.

By virtue of a power of sale contained in a certain mortgage deed given by John J. Horn to the Washington Savings Institution, dated [illegible] 21, 1896, and recorded with Middlesex North District Registry of Deeds, book [illegible], page [illegible], for breach of the conditions therein contained, said Washington Savings Institution will sell at public auction on the premises hereinafter described on Friday, the eighth day of December, 1905, at [illegible] o'clock in the afternoon, all and singular the premises conveyed by said mortgage and situated on the southerly side of Pleasant street and easterly side of Huron avenue, in Dracut, in said County, and bounded and described as follows, to wit: Beginning at a point in the southerly line of Pleasant street where it is intersected by the easterly line of Huron avenue, thence southerly by said Huron avenue, one hundred and eighteen feet to a bound at Lot No. 8 on a plan of land in Dracut conveyed by [illegible], and dated December, 1891, and recorded with Middlesex North District Deeds, thence easterly along lot No. [illegible] fifty feet to lot No. 6 on said plan; thence turning and running northerly along lot No. 6, one hundred sixteen and [illegible] feet to said Pleasant street, thence turning and running westerly along said Pleasant street, fifty and [illegible] feet to the point of beginning.

Purchaser will be required to deposit with or secure to the auctioneer one hundred dollars when property is struck off. Other terms made known at time and place of sale.

Washington Savings Institution, Mortgagee,

THOMAS H. MURPHY, Treasurer.

MISCELLANEOUS

CASH PAID for life insurance policies. In many cases we pay more than the company. J. C. Brock, 20 Prescott st., room 5.

WHITE SEWING MACHINE CO. [illegible] the [illegible] of business has removed to [illegible] Bridge st., Hildreth block, where we hope to see our friends and customers. Be sure to call and see our new stock at 50 Bridge st.

LACE CURTAINS laundered, 50 cents a pair, called for and delivered. Satisfaction guaranteed. Address L. F., 8 Coral st.

MRS. FLETCHER, 75 Gorham st., trance medium and card reader.

MME. AURA'S palmistry parlors, 20 Bridge st.

DOLL HOSPITAL open day and evening. Broken dolls mended. 17 Andover st., near Church st. bridge.

SECOND HAND furniture bought and sold and exchanged. Hornstein & Quinn, 113-115 Gorham st. Tel. 978-2.

TABLE D'HOTE DINNER 25 cents at Corey's Lunch, 43 Prescott st. It's fine. Try it.

GORDON & BLOOD Sheet Metal Workers, Furnace and Stove Repairs, Cornices, Skylights, Gutters, etc. 52 Palmer st. Tel. 957-2.

CHIROPODIST C. M. Saunders, 93 Prescott st. Open Mon., Tues. and Fri. evenings.

REAL ESTATE MEN PROPERTY OWNERS, ETC.—Will paper your room, furnishing paper, and border to match the same, including the hanging for $2.00; special prices given for work consisting of more than one room; estimates furnished on inside and outside painting, whitewashing, etc., first-class work guaranteed. Baker (The New Racket), 341 Middlesex st.

MONEY—The best place in the city to borrow money is from the U. S. Loan Co., 50 Prescott st.

NOW IS THE TIME to bring in your Panama hats and have them cleaned. We have all the latest shapes in stiff hats. We will give a hat cleaner free with every purchase of a hat at L. Delorme's, 201 Middlesex st. The famous hatter.

THE WONDERFUL DRINK, GLORIA, gives youthful vigor, and a day of new life in every drink. Boyle Bros., Telephone.

CARPENTERS AND BUILDERS should order "The Chase Lock Hinge" for blinds direct from factory at a liberal discount. Box 170, Waltham.

PILES HEMORRHOIDS—Rectal trouble sufferers. I am no free sample deposit or C. O. D. fakir. I was positively cured years standing. Have cured hundreds severe cases by the formula of a specialist of highest standing. Formula—A 1-vice 50 cts. Treatment inexpensive. M. Adams, 229 A. Pearl st., Somerville, Mass.

GENERAL REPAIRING, tenements especially. 1 Charles Court, off Charles st. Two flights up.

MOTHERS Bent's Destroyer kills lice on children, and all insects; cures dandruff and itching scalp; prevents falling hair, harmless. 25c only at Falls & Burkinshaw's, 418 Middlesex st.

LADIES Dr. LaFranco's Compound gives positive relief; powerful combination used by 200,000 women. Price 25 cents; druggists or by mail. Address LaFranco & Co., Philadelphia, Penn.

LIMBURG Chimney expert chimneys swept and repaired. Residence 1128 Bridge st. Telephone.

If you want help at home, or in your business, try The Sun "Want" column.

HELP WANTED

[illegible] general housework [illegible]

[illegible] Merrimack st.

[illegible] wanted at [illegible] Wood Mill.

[illegible] out of town [illegible]

[illegible] employment [illegible]

[illegible]

[illegible] N. H.

[illegible]

[illegible] Apply at [illegible]

WANTED—A girl for general housework. [illegible]

[illegible] girls wanted [illegible] who will [illegible]

LOWELL EMPLOYMENT BUREAU furnishes help of all kinds wanted and [illegible]. 50 Middle st. Tel. [illegible]

[illegible] in want of good [illegible] call up [illegible] at [illegible] Tel. 1442.

LADIES in want of good, reliable help call on Bridget [illegible] Employment Bureau, 96 Bridge st. Tel. 1212.

IN SIX WEEKS we educate you in [illegible] and secure you position as traveling salesman with reliable firm. Address Practical System, Rochester, N. Y.

WANTED—Hostler, driver or [illegible]. Apply in person at 8 Centenary court. J. J. Donnelly.

WANTED—A man to act in the capacity of mill-wright and general supervisor over the buildings and steam plant of a large cotton mill. One acquainted with mill construction and drafting of some desired. A good position and good wages to the right man. Address Mill Engineer, care of this paper.

WANTED—A girl for general housework. Inquire Mrs. Saunders, 113 Westford st.

WANTED—An experienced coachman, references required. Address Z, Sun office.

MECHANICAL DRAWING—Young men can become draftsmen, machinists and others increase their income by taking open study from a special correspondence school for this line of work. Send for full particulars and 3 free plates from the 20 constituting the course. R. Holland's Correspondence School, Newport, R. I.

WANTED—Men to learn our business. Good opening to bright, active, ambitious men. Guaranteed salary and commission to start. See them to learn advancement to hustlers. Call and talk it over. W. H. Alvey, Supt., Room 1, Hildreth Bldg., Lowell, Mass.

WANTED—Experienced men for [illegible] chafting. Apply to Mr. James [illegible], Shaw Machine Co., Middlesex st.

WANTED—At once clock makers at the Merrimack Clothing Co.'s tailoring department.

WANTED—For the U. S. marine corps able-bodied unmarried men between 21 and 35, of good character, must speak, read and write English and be citizens of the U. S. marines serve at sea on men-of-war in all parts of the world and in our island possessions and at naval stations in the U. S. Apply at Post Office building, Lowell, Mass.

EXPERIENCED HELP of all nationalities will find it to their advantage to patronize Metcalf.

WANTED—First-class table girls, chamber girls, cooks and kitchen girls for seashore and mountains, high wages; also a few general house girls wanted. Prescott Employment Bureau, 31 Prescott st., in the Jewelry store.

LOST AND FOUND

LOST—A black overcoat Saturday morning between Talbot's and Hosford square. Return to A. H. Haley, 42 Lawrence st.

LOST—Lady's small green [illegible] water. Return to 36 Elm st.

LOST—A [illegible] bull terrier, collar [illegible] number [illegible]. Return to 170 Merrimack st. J. D. Quinn.

LOST—A pair of white kid gloves. Return to Sun office.

LOST—A white silk handkerchief with the initial "D" on it, between Jewett and Westford. Return to 30 Fulton st.

LOST—A lady's silver watch between Merrimack st. and Lakeview Ave. Return to 59 Lakeview Ave.

FOUND—Lady's watch Saturday night. Owner can have by calling at Room [illegible], [illegible]. Will the lady who [illegible] the advertisement please call at the Sun office.

FOUND—A brindle bull dog which owner can have by proving property. Inquire at Sun Office.

LOST—A diamond ring, somewhere between Merrimack, Moody and Suffolk [illegible] the Tremont mills. The finder will be rewarded by returning to Sun Office.

LOST—Between Grafton hall and [illegible] jewelry store, Saturday night, silver watch and gold [illegible]. Return to Sun Office for reward.

LOST—Lady's gold watch with [illegible] chain, between Opera house, Merrimack square and Gresham ave. Return to 12 Gresham ave.

LOST—Lady's gilt case, between Northern depot and Whipple street. Leave at The Sun office for J. C.

BUSINESS MEN are better satisfied at Corey's Lunch, 43 Prescott street than at any other lunch room in the city. Service neat and quick.

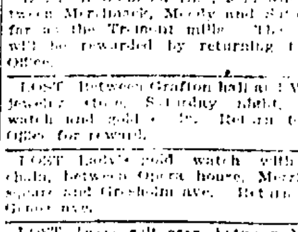

If you want help at home, or in your business, try The Sun "Want" column.

SPECIAL NOTICES

[illegible] WANT [illegible] call at [illegible]

MRS. MARTIN [illegible] 20 [illegible]

[illegible] evenings until the holidays. [illegible] corner [illegible] st. and [illegible].

SPECIAL OFFER—Chimneys swept from top to bottom with steel [illegible] and an iron door set in the bottom all for $2.50 per chimney. Smith Brothers, 50 School st. Tel. 1407-3.

MRS. C. ADAMS' Clairvoyant and card reader and ladies' parlor employment office at 58 Central st.

DR. THOMAS' SALVE is the best wonderful cure for Piles ever offered for sale. It can only be purchased at Moran Brothers' Grocery store, corner of Salem and Common sts. No cure, no pay. Now 25c.

M. MCLAUGHLIN CO. Dealers in wall papers and also paper hanging, white-wash and painting. One room papered $1.00 work guaranteed. 1 Clarence st., Lowell, Mass.

MODEL BOARDING HOUSE. Centrally located. 62 Kirk st. Large airy rooms, can be let singly or in suite. Special features are the home cooking and home-like atmosphere. Permanent or transient guests accommodated. For rates inquire of Peter A. Clune or Mrs. John J. Doyle. Telephone connection.

CHIMNEYS. We want to let every one know that the Smith Brothers build and repair chimneys of all kinds with Portland Cement Mortar, warranted to wear from 25 to 75 years. We use no nails with our patent staging, therefore are sure no leaks in your roof. Smith Brothers, 50 School st. Tel. 1407-3.

SLATE ROOFS of all kinds repaired at short notice. Smith Brothers, 50 School st. Tel. 1407-3.

OUR THANKSGIVING SPECIAL, present is a double turkey roasting pan with a pound of Tea or two pounds of Coffee. Dickson's Tea Store, 68 Merrimack st.

WM. E. RING, 60 Hillside st., River side Park, Piano and Furniture mover, in or out of city. Prices reasonable for good work. Sign on barn. Also pigs for sale.

A NURSE trained in maternity hospital, especially for confinement cases. Highest medical references, terms moderate. Mrs. Bottle, Maternity Nurse, 24 Third street.

MRS. H. MERCIER'S dressmaking parlors have been moved to 68 Mt. Hope st. where she will be pleased to meet her old customers.

MRS. EDWIN BURNIER, pianoforte teacher. 1 Jewett avenue.

ALBERT DEAN, slater, tiler and tin metal roofer, chimneys repaired, estimates free. Inquire 13 Bradford st.

PRESCOTT EMPLOYMENT BUREAU. Reliable help of all kinds wanted and furnished. Mill form, domestic, beach and mountain hotel help a specialty. 31 Prescott st., Lowell, Mass. Telephone 1072.

THE SUN IN BOSTON. The Sun is on sale every day at both news-stands of the Union station in Boston. Don't forget this when taking your train for Lowell.

REAL ESTATE FOR SALE

FOR SALE—A most excellent residence on upper Middlesex st., consisting of eight large sunny rooms. Bath, steam heat, hot and cold water, and every convenience. This house is to be sold at a very great sacrifice. Price $[illegible]. See Eugene G. Russell, 67 Middlesex st., near depot.

FOR SALE—A handsome and massive residence in the Highlands. Eight large well appointed rooms, open plumbing, bath, hot and cold water, furnace heat, set tubs, cemented cellar. Price $[illegible]. Eugene G. Russell, 67 Middlesex st., near depot.

FOR SALE—A two tenement and cottage house, always rented. Cottage 7 rooms, tenement house has 5 rooms in each tenement, 900 feet of land, sewer, city water, gas, water closets. One of the best places in the city for investment. Price is low at $3750. This is in a good locality, near four or five large mills. Eugene G. Russell, 67 Middlesex st., near depot.

FOR SALE—Houses in all parts of the city at all prices. We have a very large list to select from. Eugene G. Russell, 67 Middlesex st., near depot.

FOR SALE—On easy terms, cottage of 7 rooms, bath and pantry, furnace heat, corner lot in Pawtucketville. Price $2700. Frank Brown Murphy, 53 Central st., Central block.

WANTED

WANTED—Building, two or three floors, suitable for retail men's clothing and furnishing goods. Located in principal business section of city. Would prefer to lease to commence from about March 1st, 1906. Address Clothing, P. O. Box [illegible], Philadelphia, Pa.

WANTED—A good [illegible] for each [illegible]. Inquire of manager Singer sewing machine office, 18 Central st.

SATURDAY NIGHT CLERKS are invited to lunch at Corey's, 43 Prescott st. Food great and quick.

CLERKS—Wanted to take their lunch at Corey's, 43 Prescott street. Table D'Hote dinner, only 25 cents.

BOARDERS WANTED—Boarders, both male and female, good home for winter, on line of electrics, a few miles out. Address D. [illegible] T., 55 Merrimack st., Low II, Care H. C. Wilder.

WANTED—Everybody to try one dollar's worth of our dry hard wood kindlings. Wm. E. Aldrich Co., 567 Dutton st.

WANTED—Children to board in East Chelmsford, second house on right just city line, take Boston car.

E. H. WHITE

137 CENTRAL STREET

FOR SALE—Cottage house near Loring and Westford street; bath, hot water, furnace heat; in fine condition. $2500.

FOR SALE—In genteel neighborhood, a very nice lodging house. Rooms never empty, nice class of lodgers. Just the place for a man and wife to do light housekeeping and get a nice income from the rooms.

FOR SALE—A money-making variety store, with five-room tenement. Price $500.

FOR SALE—Two-family house, near the Lawson Store Service, always rented. $4,000.

FOR SALE—House and stable, 14000 feet land near Broadway and Walker streets, lots of fruit; $4,000.

TO LET

TO LET—7 room tenement, bath, hot and cold water, in first class repair, 167 Anderson st. Inquire at 169 Anderson st.

TO LET—Newly furnished rooms, bath [illegible] with or without board. 23 Concord st.

TO RENT—A boarding and lodging house at 50 Lee st. Find keys at Mrs. [illegible] Harford's millinery store.

TO LET—Tenements in all parts of the city from $10 and upwards per month. [illegible], 64 Central st.

TO LET—Front bay window chamber, [illegible] and bath. Inquire 43 Hurd st.

MANUFACTURERS. We have one floor of the Thorndike Mfg. Co., on Thorndike st. to let. Power and heat furnished. Suitable for any kind of manufacturing. Good floor space. To be vacated January 1st, 1906. Rent very reasonable. For terms apply at once to Eugene G. Russell, treasurer, 67 Middlesex st., near depot.

TO LET—A sunny, clean, sunny, warm and steam heated tenement of five rooms, within five minutes walk of the Middlesex st. depot. To be vacated November 29th, 1905. First come, first served. Rent $14 only. $3 per month. Apply at once to Eugene G. Russell, 67 Middlesex st., near depot.

TENEMENTS to let on Sydney st. One 7 rooms and bath, $10. One 4 rooms, pantry, $6.50. Inquire at 52 Sydney st.

TO LET—5 room flat, gas, bath, modern improvements. Inquire 27 Seventh st.

TO RENT—No. 207 Moody st., four rooms, all conveniences, separate. Apply to No. 112 Riverside st.

SINGLE HOUSE, 8 rooms and bath, pleasantly situated, 150 Riverside st., near Textile school. Inquire 224 Market st.

TO LET—Nicely furnished front room at 4 Third st., with heat and bath. Terms moderate.

TO LET—A five room tenement, newly renovated, No. 12 Rogers street, rent low. Apply at M. Wyman's, 62 Middlesex st.

TO LET—Furnished room. No. 4 Crane ave., off School st.

TO LET—Cottages of 7 rooms with bath and garden, near Power station and Shaw Machine Co. $13 and $14 per month. Apply to Asa C. Russell, 231 Wilder st.

TO LET—Tenement of 3 rooms, rent $1.00 a week, 92 Lakeview ave. Inquire [illegible]

TO LET—Light, airy tenement, five rooms besides pantry and shed, 414 School street, near Middlesex. Rent $10.

TO LET—A seven-room tenement flat, new house with all modern improvements, including furnace heat at Crane avenue. Inquire at 43 Wannalancit st.

TENEMENT to let, 270 Ludlam st., 5 rooms and bath room, pantry, large yard. Inquire within or 411 Broadway, Louis Clement.

TO LET—House of twelve rooms, gas, bath, pantry, hot water, cemented cellar and stable, all in fine condition. Short distance from Shaw Hosiery, good place to let rooms. Apply to O. R. Park, 173 Varnum ave. Tel. 949-5.

TO LET—Unfurnished rooms, corner of Central and Middlesex sts. Steam heat. Apply at Towers Corner drug store.

TO LET—Tenement of 4 rooms, bath and store room. Private front and rear entrance, $8 month. 6.5 East Merrimack st.

TO LET—5-room upstairs flat, bath, hot and cold water, 61 Chapel st. Inquire at 135 Central st.

TO LET—Excellent sunny tenement of five rooms at 91 Mammoth road. Apply forenoon or evening at 262 Varnum ave.

TO LET—Fine tenement in excellent condition and all modern conveniences. Inquire 570 Rogers st.

TO LET—A seven room tenement with all modern improvements at 112 Walker st. Inquire Mrs. Leary, 118 Mt. Washington st.

TO LET—To a lady, a very pleasant front room with all modern conveniences, also telephone. Price low. 275 Westford st.

TO LET—Tenements at 68 Lakeview avenue. Inquire of M. D. Chenevert, 5 Aiken street.

TO LET—Tenement of six rooms and bath, 9 Westford st. G. D. Kimball, 61 Central st.

ROOMS TO LET suitable for a wheelwright or for light manufacturing. W. K. Aldrich, 567 Dutton st.

ROOM WITH POWER to let in card building, Shattuck st. Wm. E. Badger, Locks & Canals office.

SITUATIONS WANTED

SITUATION WANTED by a young man. Can furnish the best of references. Good penman. Store or clerical work preferred. Call or address 46 A st.

WANTED—A situation by a thoroughly competent lady cashier and bookkeeper. Good references. Address L. D., Sun Office.

YOUNG MAN 21 years of age, speaks French, Greek and English, wants a position as clerk. Address P. Critos, 89 [illegible] st.

WANTED—Situation by a first-class fireman or night watchman. Alfred Harvey, 21 Auburn st.

DRESSMAKER and tailoress, first-class, would work in private families, will also take sewing home if more convenient. Mrs. D. Mack, removed to 5 Osgood st.

WANTED—By neat experienced American woman, work by day or hour, references. Call at 5 Fernald st.

KELLEY The Broker

WILL HELP YOU

Will loan you the amount of money you want upon your salary without any security. Easy payments and no publicity to anyone. Satisfaction is guaranteed to you, and a courteous treatment is assured.

392 Middlesex St.

HALL TO LET

A fine hall 30x41½ feet, with large ante-rooms, closets, etc., in the Harrington building, 52 Central street. Inquire at The Sun Office.

INFORMATION WANTED

Notice—Divorces

Strictly private advice and book free. Short wait, prompt, efficient, references everywhere, success in all counties in Massachusetts, lowest fee, easily paid. Our only office, Lawyer, 47 Court st., Room 11, Boston, Mass.

TRAINS TO AND FROM BOSTON

SOUTHERN DIV. — WESTERN DIV.

[illegible]

SUNDAY TRAINS

[illegible]

LOCAL NEWS

Remnants [illegible] Tobin's Printing [illegible]

J. J. Clair Co. [illegible] ers, 19-23 Palmer street

When you have any real estate [illegible] consult J. F. Donohoe. [illegible] Telephone.

Hire your hacks for funerals or weddings at J. F. [illegible] & Son's 324 Market street.

Fresh flowers for all [illegible] we are growers [illegible] them. M. Mannon, [illegible] street.

What people want when in a restaurant is good service, well cooked food and to see [illegible] and clean. You can get [illegible] at Corey's, 42 Prescott street.

Some of the [illegible] of the First Trinitarian [illegible] church will present a Thanksgiving drama under the direction of Mrs. [illegible] F. Kennett in the vestry on [illegible] street on Wednesday and Thursday evenings, Nov. 29 and 30, at [illegible] o'clock. The drama entitled "The Flower of the Family," by George M. Baker, is [illegible] acts and is [illegible] instructive [illegible] A similar entertainment [illegible] of the same time filled the vestry both evenings and a large audience is expected both evenings this year.

CUBAN MAYOR ARRESTED.

HAVANA, Nov. 29.—Rudolph Castillo, mayor of the town of Alquizar, was arrested here [illegible] was taking a train for home. [illegible] charge against him is that he [illegible] involved in the [illegible] revolutionary movement in the western province of Havana.

Who's got the key to the mystery?

The Y. M. C. I.

--- PRESENTS ---

STRIFE

This Evening and Thanksgiving Evening

Immaculate Conception School Hall

Children's Matinee Thanksgiving Afternoon

TICKETS—Evening, 25c. Children's Matinee 10c

ATTENTION

All those suffering from, or interested in the cure of, nose, bolls and drug diseases can learn something to their advantage by calling on

F. R. WAYLAND

Telephone 1606-12

560 WESTFORD ST.

Office Hours: 9 a.m. to 12 m., 1 p.m. to 5 p.m., 7 p.m. to 9 p.m.

CONSULTATION FREE

CHRISTMAS DRAFTS

£ Payable free of discount in all parts of Great Britain and Ireland now on sale at £

MURPHY'S, 18 Appleton St.

(Opp. Postoffice)

CHRISTMAS DRAFTS

£ Payable free of discount in all parts of Great Britain and Ireland now on sale at £

O'DONNELL'S STEAMSHIP AGENCY

324 Market Street

JOHN W. McEVOY

Counsellor-at-Law and Public Administrator.

137 Central St. Tel. 609-4.

J. J. O'Connell J. J. Cashman

J. J. O'CONNELL & CO

FUNERAL DIRECTORS

1010 CENTRAL ST. DAVIS SQ.

Telephone Connection.

JOSEPH F. DONOHOE

Real Estate and General Insurance

Rooms 45-47 Donovan Bldg., 267 Central St., Lowell, Mass. Tel. connections.

JAMES E. O'DONNELL

Attorney-at-Law

HILDRETH BUILDING. LOWELL

JOSEPH E. LOUGHRAN

ATTORNEY-AT-LAW

6 Hildreth Bldg. Lowell, Mass.

Effie L. Palmer

Voice Culture

Shriglia Method.

Room 20, Swan Building, Lowell

MONDAYS.

This method is used by the greatest artists of the world. It relaxes the throat and opens the resonance cavities, making the voice free and resonant. Call and investigate this method of singing.

PANICKY FEELING

Imperial Fours Again Dropped to 84

ST. PETERSBURG, [illegible] [illegible]

[illegible] Sebastopol mutineers bringing the [illegible] and take possession of the city.

A RECEIVER

FOR THE MILFORD PINK GRANITE QUARRIES

BOSTON, Nov. 28.—Ralph A. Stuart of Worcester, was appointed receiver for the Milford Pink Granite Quarries of Milford, Mass., by Judge Colt in the United States circuit court today. The appointment was upon the petition of the Franklin Trust company of Brooklyn, N. Y., trustee of $3,000,000 of first mortgage bonds of the quarries.

The Milford Pink Granite quarries was formed last April and was capitalized at $2,000,000 under the laws of New Jersey. The organization was effected by George Draper. It represented a consolidation of [illegible] Milford companies. One of its first contracts was to provide about $1,000,000 worth of granite for the new Pennsylvania railroad station in New York city. The company employs about 1500 persons.

The petitioners asked for a receiver in order to save the profits of a contract between the Norcross Bros. Co. and the Pennsylvania railroad in connection with the [illegible] station turned over to the Milford quarries. The petitioners alleged that the arrangements under the contract constitute a fraud upon the granite company. The appointment of a receiver today followed a private hearing in the circuit court.

The mystery can be solved if you have the key.

LINEMAN DEAD

KILLED BY FALLING OF A POLE

CLINTON, Nov. 29.—William Gleason, lineman of the Clinton Gas Light company, was killed yesterday by the falling of one of the company's poles at the corner of Olive and Stone streets. Gleason climbed the pole and cut two wires which acted as guys. The pole then broke off at the base. He had been in the employ of the company six months. His mother lives in [illegible] and two sisters in Wellesley. He was 23 years old.

SCHOONER LAUNCHED.

BATH, Me., Nov. 28.—The five-masted schooner, Davis Palmer, a sister schooner to the Elizabeth Palmer and built for Wm. F. Palmer of Boston, was launched today. The schooner was built for the general carrying trade. She has a capacity of 5000 tons and is considered the most expensive and best equipped schooner afloat, the total cost amounting to $125,000. The schooner was christened with roses and pinks by Miss Davis of Worcester, Mass. The Davis Palmer is 284 feet in length, 48 feet beam, 22 feet deep and has a gross tonnage of 2965.

Y. M. C. I. tonight and Thanksgiving afternoon and evening, School hall.

DEATH OF BRANCH

May Have Been Caused by a Fall

ANNAPOLIS, Md., Nov. [illegible].—The [illegible] case of Midshipman Meriwether [illegible] Surgeon A. C. Moore [illegible] recalled and testified [illegible] to [illegible] the hospital [illegible] than that in the case of Branch. [illegible] E. D. Gatewood [illegible] autopsy. He gave [illegible] description of the condition which he [illegible] revealed in the case of Midshipman Branch. He said that there [illegible] fracture of the skull nor [illegible] in the membranes of the skull except that brought [illegible] operation. [illegible] of the brain. The spinal cord, [illegible] bone and kidneys were found in normal condition without evidence of [illegible] ill health [illegible] organs.

Surgeon Gatewood said that he believed that it [illegible] more likely that the [illegible] were received by Branch's head having come directly in contact with some hard object rather than by [illegible] blows. In his opinion, the primary cause of death was hemorrhage. [illegible] increased the fluid outside of the brain. The increased pressure on the brain substance caused death.

The witness was cross-examined by Dr. E. W. Glazebrook and Surgeon E. D. Stokes, the medical experts of the defense and prosecution respectively. On cross-examination the witness said that there was nothing shown at the autopsy which disproved that the injuries had been caused by the fist blows.

Has the next mayor the key to the mystery?

PRESIDENT'S GREETINGS.

CHRISTIANIA, Nov. 29.—King Haakon yesterday received the following cablegram from President Roosevelt:

"I appreciate your majesty's announcement that you have taken possession of the royal power and on my own behalf and that of my countrymen I offer cordial wishes for your personal welfare and the happiness and prosperity of the Norwegian people."

CALLED A DRAW.

ST. JOHN, N. B., Nov. 29.—In York theatre last night Emile Maupas, the French wrestler, and George [illegible] the German, wrestled for an hour and a half, neither securing a fall.

HARVARD and YALE

At this great game many of the best dressed men were those wearing clothes made by

LOUIS ALEXANDER

Formerly of Fifth Ave. New York.

IMPORTER & TAILOR

65 CENTRAL ST

PAUL O. KABLE, Assistant.

Telephone 673-2.

THE BABBITT CO.,

Opticians

will stop all ocular headaches and discomfort by fitting your eyes to the proper

Eyeglasses and Spectacles

Suite 19, Bon Marche Building. Take Elevator.

THANKSGIVING DAY

NO SALE

COME FRIDAY

C. H. HANSON & CO. Rock Street

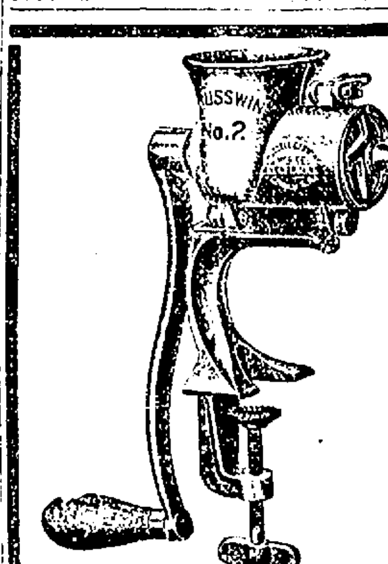

FOR

Thanksgiving

The RUSSWIN Food Cutter

No. 1 95c

No. 2 $1.25

FOUR CUTTERS

Cuts Everything

Saves Time

Saves Money

Saves Trouble

Try It. In a week it will be a necessity.

SMITH & LAWRENCE, 47-49 Market Street

GERMAN KAISER

Says Relations With Powers Are Friendly

[illegible] Nov. 29.—Emperor William [illegible] Reichstag today, himself [illegible] speech from the throne [illegible] occupied chiefly with [illegible] Regarding foreign [illegible] emperor said:

[illegible] empire has [illegible] and with most of them [illegible] friendly relations. [illegible] of the United States [illegible] peace between [illegible] emperor of Japan [illegible] powers with sincere [illegible] favorable, civilizing [illegible] endowed people and [illegible] other attend the effort [illegible] friendly [illegible] making toward a new [illegible] things in its internal affairs. [illegible] his majesty, the Emperor [illegible] with the love of his people [illegible] the [illegible] Russia's happy future."

His majesty also expressed his [illegible] to Norway's government and people upon the election of the royal couple to whom I am bound by family sentiments."

LOST HIS LIFE

Wm. Brewer Perished in Cottage Fire

ORANGE, Nov. 29.—William Brewer lost his life and Mrs. J. E. Darling was seriously shocked and burned in a fire that totally destroyed Golden Rule cottage, the elegant country residence of John E. Darling on the Warwick road, at an early hour yesterday.

The house being some distance from neighbors was nearly destroyed before assistance arrived, so that nothing could be done toward saving the occupants or the contents consisting of rich furnishings and an extensive collection of antique furniture, old china, paintings, sculpture and curiosities.

The house was a home structure built ten years ago by John E. Darling of New York.

The cause of the blaze is not known. The flames spread so rapidly that Mrs. Darling escaped with difficulty while Mr. Brewer, the coachman, and a big St. Bernard dog met death, the bodies being almost entirely consumed. Brewer and Mrs. Darling were the only occupants at the time, Mr. Darling being away.

It is said that several attempts have been made to burn the Darling buildings and the fire may have been the work of an incendiary. The loss on the buildings is put at $5000. The value of the contents cannot be given. Mrs. Darling is prostrated and in a dangerous condition.

William Brewer had been employed by the Darlings about five years. He was 60 years old and leaves no family.

WARRANT ISSUED

Serious Charge Against Insurance Agent

PHILADELPHIA, Nov. 28.—Charged with unlawful discrimination in favor of Herrman C. Warnick of this city, in connection with the issuing of a life insurance policy for $5000, Harold Peirce, the general agent in Philadelphia for the New York Life Insurance company was given a hearing before Magistrate Ter[illegible] yesterday and held in $200 bail for his appearance in court. Peirce it is [illegible], caused to be issued a policy on the life of Warnick, for which the latter did not have to pay the first year's premium which amounted to $256.

The principal witness in the case is Warnick. He said it was represented to him that by obtaining this policy Peirce would be able to obtain a special bonus from the company. He consented with the proviso that the transaction be [illegible] the law. He received the receipt [illegible] policy without paying any premium [illegible] but subsequently deciding that the transaction was irregular, he requested the company to take back the policy [illegible] informed his attorney of the case. He added that he knew nothing about the [illegible].

It developed at the hearing that a Joseph W. L. Lynch swore out the warrant. The prosecution was brought under a [illegible] law to prevent discrimination and the [illegible] of rebates in insurance premiums. The law provides a penalty of $[illegible] for this offense on all policies up to $[illegible] with an added penalty of $50 for [illegible] additional $2500. Half of the penalty goes to the informer.

3 CENT FARE

MAYOR JOHNSON WINS A DECISIVE VICTORY.

COLUMBUS, O., Nov. 29.—By a decision of the supreme court Mayor Tom L. Johnson of Cleveland wins a victory in his fight for three-cent fares.

The court yesterday reversed the judgment of the circuit court of Cuyahoga county in the case of the Forest City Railway company and E. A. Greene vs. W. J. [illegible] and dismissed the petition of the plaintiff below. This is final. The franchise given in Dennison avenue to the Forest City Railway company and Greene provides for three-cent fares.

A DIVORCE

SOUGHT A FEW DAYS AFTER THE WEDDING.

FITCHBURG, Nov. 29.—Mr. and Mrs. John Nelson Reynolds' wedded bliss was short. A few days ago Mrs. Reynolds, who was Miss Ella Judd, left her counter at a store, and the lovers went to Leominster and were married. Then the bride went back and finished her day's work.

That evening the couple appeared at the bride's home. It is reported the husband was told something that sounded very much like "Get out." The bride stayed.

The bride's family have filed a petition [illegible]

RAILROAD RATES

President Talks With Cabinet Members

WASHINGTON, Nov. 29.—It developed today that the subject under discussion at the White House conference last night, which was participated in by the president, Secretaries Root, Taft and Bonaparte, Senator Knox and the commissioner of corporations, Garfield, was the projected legislation affecting freight rates.

It has been positively decided that there shall be no further expression of the administration's views on this subject, pending the publication of the president's message to congress, in which it is treated at great length. It also is learned that there has been no change in the president's view as to the best form of rate legislation, as a result of propositions recently made public. Senator Dolliver of Iowa, member of the committee on interstate commerce, talked with the president briefly today. After his interview the senator remarked when asked about rate legislation, "We are moving along toward a practically unanimous thing for the president's policy."

Representative Hinshaw of Nebraska, who also talked to the president, declared, "The people of Nebraska are unanimous in support of the president's position as to rate legislation."

The key! The key! Who has the key?

LOST IN STORM

Small Girl Wandered Away From Home

BURLINGTON, Vt., Nov. 29.—Pretty and bright Carrie Chamberlain, 11 years old, the daughter of Mrs. Anna V. Chamberlain, caused the greatest excitement in this city for some time yesterday.

Instead of going to school yesterday morning she wandered away, and was not found until late last evening in South Burlington, four miles from her home. A blinding snow storm had been raging nearly all day and the child had been exposed to it in the woods in South Burlington.

When found last night by Anna Currier, the 9-year-old daughter of W. H. Currier the Chamberlain child was in a critical condition. She was taken to her home in this city, and physicians are attending her.

Mrs. Chamberlain says her daughter is in a serious condition and repeatedly asks to be protected from her teacher.

The child attends the Adams street school, and Thursday afternoon it is said, she was punished by her teacher. When she was sent home a note was given her from the teacher to her mother. The child did not deliver the note, and was afraid to go to school yesterday morning in consequence.

Mrs. Chamberlain thought her child safe at school, but when she did not return at noon became worried and started a search. The police were notified and three officers put on the case. Fifteen citizens volunteered their services as a searching party. They returned to the city at 7 o'clock last night after a fruitless search. At 7.30 o'clock Mr. Currier drove to the Chamberlain home with the child.

The statement that the school teacher punished the child Monday is denied by Supt. H. O. Wheeler.

Saturday afternoon go up to the Lowell Highlands on Parker and Rhodora streets. Eugene G. Russell will be there from 2 to 5 p. m. The best lots of land in the city are located there.

WHY BOAST

Of our Shoes when one glance will convince you of the many attractive features. We have had the opportunity to offer our customers

Some Special Attractions in

THANKSGIVING FOOTWEAR

both as to quality and price. If you've not seen our present offerings you should pay us a visit at once.

Ladies' Slippers ....50c up

Ladies' Boots.........$1.50 to $5.00

Men's Slippers.............. 50c up

Men's Boots ....$1.50 to $5.00

F. H. PEARSON CO.

20th Century Shoe Store

120-122 MERRIMACK ST.

Free Free

1000 Bottles

Zyno Mexican Blood and Nerve Tonic

Goodale's Drug Store

ITALIAN MOTHER

Came Here to Sue for Loss of Son

SHE GOT VERDICT FOR $2250

Son Killed Instantly at Westford Quarry

Mrs. [illegible] Cozza of [illegible] Bay, who came to this country recently to prosecute a suit for $5000 against Wriston & Co. and [illegible], owners of a quarry in Westford, for the death of her 16-year-old son Leonardo, while in the company's employ, was awarded a verdict of $2250 by a jury Monday for the loss of her son.

The plaintiff claimed that while Leonardo was at work at Fletcher's ledge in Westford, on May 26, 1903, a heavy stone fell from the derrick top and killed him instantly. J. H. Vahey and F. J. Maloney for plaintiff, Evans [illegible] & O'Toole and J. H. Connolly for defendants.

"BLACK HAND"

MEMBERS OF IT WERE SEVERELY WHIPPED.

DUBLIN, Ga., Nov. 29.—H. C. Christian, a barber, and Will Bethea, a helper, were severely whipped last night by citizens of Dublin and run out of the county. The negroes confessed to being members of a "Black Hand" society, which had sent threatening letters to the chief of police.

Y. M. C. I. at Immaculate Conception school hall tonight and Thanksgiving afternoon and evening.

Christmas Goods

AT

LAWLER'S

79 Merrimack Street

FOR YOUR

THANKSGIVING DINNER

GO TO THE

Quincy House

31 LEE STREET.

Beats everything on record for the money.

C. F. KEYES, Auctioneer

REAL ESTATE, PUBLIC AUCTION AND PRIVATE SALE

Office 52 Central St., Lowell Mass.

OPEN EVERY EVENING. TELEPHONE 1485.

Saturday, December 2, 1905

HEIRS' SALE OF THE JAMES PURCELL ESTATE IN SIX SEPARATE PARCELS.

FOUR-TENEMENT HOUSE AND ABOUT 4748 SQ. FEET OF LAND AT NOS. 101, 103 WHIPPLE STREET; FOUR-TENEMENT HOUSE, COTTAGE HOUSE AND ABOUT 5348 SQ. FEET OF LAND AT NOS. 54 AND 56 FIRST STREET. A BUILDING LOT AT THE CORNER OF ST. JAMES AND MEADOWCROFT STS. OF ABOUT 4062 SQ. FEET; A LOT OF LAND ON LEVERETT STREET OF ABOUT 5016 SQ. FEET; A LOT OF LAND ON E STREET OF ABOUT 5904 SQ. FEET; A LOT OF LAND ON COURT STREET OF ABOUT 4495 SQ. FEET.

At 2.30 P. M.

Four-tenement house and about 4748 square feet of land at 101 and 103 Whipple street. This parcel rents for $360 a year.

At 2.45 P. M.

2d Parcel. A lot of land situated at the corner of St. James and Meadowcroft streets containing 4064 square feet.

At 3 P. M.

3d Parcel. A lot of land on the westerly side of Leverett street, containing 5016 square feet.

At 3.15 P. M.

4th Parcel. An excellent building lot on the easterly side of E street, containing 5904 square feet.

At 3.30 P. M.

5th Parcel. A lot of land situated on the easterly side of Court street, containing about 4495 square feet of land.

At 4 P. M.

6th Parcel. A four-tenement house, a cottage house and about 5345 square feet of land, situated on the northerly side of First street. This parcel rents for $439 a year.

JOHN J. HARVEY,

Attorney for the heirs of the James Purcell Estate.

Lowell, Wednesday, Nov. 29, 1905.

A. G. POLLARD & CO.

THE STORE FOR THRIFTY PEOPLE

Closed All Day Tomorrow, Thanksgiving Day

VERY TIMELY OFFERINGS THESE FOR

Suit Cases, Bags, Trunks, Etc.

Timely for those who expect to "be away" tomorrow, and timely as gift purchases.

A lot of fine Cowhide Bags, leather lined, good size, splendidly made. Regular price $8. Only.............................. $5.50

A lot of Walrus Bags, large size, hand sewn frame, leather lined. Regular price $15. Only.............................. $10.00

A lot of Odd Bags in the newest leathers and most fashionable—for there is fashion even in bag lore shapes. Regular price $15 and $16. Only .... $10 and $11

We Also Offer

Regular $1.75 Suit Cases for.............. $1.25 EACH

Regular $5.00 Suit Cases for.............. $3.98 EACH

Regular $6.50 Bridle Leather Cases for.............. $4.75 EACH

Regular $7.50 Bridle Leather Cases for.............. $5.50 EACH

These Trunk Bargains

Iron Bound Trunks, regular price $2.75, for.............. $1.98

Brass Trimmed Trunks, iron bound, regular price $4.50...... $2.98

Brass Trimmed Trunks, iron bound, regular price $5.00...... $3.75

Brass Trimmed Trunks, iron bound, regular price $5.50...... $3.98

Leather Bound Trunks, linen lined, brass trimmings. Regular price $8.50, for $6.00

Leather Bound Trunks, hand riveted. Regular price $10.00, for $7.50

Leather Bound Trunks, nickle trimmed, enamel covering. Regular price $14, for $10.00

THESE PRICES ARE HERE ONLY FOR THIS SALE AND SHOULD BE INVESTIGATED.

Palmer Street—Near Avenue Door.

THE WEATHER
Rain or snow and colder tonight, Thursday fair and much colder with a cold wave in the afternoon and night brisk to high westerly winds.

THE LOWELL SUN

6 O'CLOCK

ESTABLISHED 1878 | LOWELL, MASS., WEDNESDAY NOVEMBER 29 1905 | 10 PAGES ONE CENT

NIGHT EDITION

JAIL SENTENCE

Senator Burton Gets 6 Months and Fine of $2500

ST. LOUIS, Nov. 29.—United States Senator Joseph Ralph Burton of Kansas was today sentenced in the United States circuit court to serve six months in the Iron county jail, Ironton, Mo., and to pay a fine of $2500 as the penalty for conviction, on the indictment charging that he had acted in the capacity of a paid attorney in behalf of the Rialto Grain and Securities company of St. Louis, before the postoffice department, to prevent the issuance of a fraud order. He was released on bonds in the sum of $5000, with R. C. Kerens as surety, pending an appeal to the supreme court. Execution of sentence was stayed, pending appeal.

THE DEFENSE OPENS

Dr. McLeod Will Try to Prove An Alibi

BOSTON, Nov. 29—The statement that he had advised Dr. Percy D. McLeod to send Susanna Geary to the City hospital was made today by Dr. John H. Pettee at the trial today, of Dr. McLeod, on the charge of being an accessory in the case of the death of the Geary girl. The witness said that he had been called into the case by Dr. McLeod, who had recommended that they wear masks while performing the proposed operation to save the girl's life.

Dr. Pette said that he agreed to assist in the operation finally, and did so. He never visited the house where the girl died afterwards, he said. When shown the note which was received by the manager of the "Shepherd King's" company in Lowell, and which stated that Miss Geary was ill and could not join the company, witness expressed the opinion that the handwriting looked like that of Dr. McLeod. Dr. Pette also testified that previous to the operation, Dr. McLeod and Mrs. Dean, the woman who has not yet been arrested, discussed the question of disposing of the girl's body, the one idea being to bury the body in the cellar, and Mrs. Dean's suggestion being that it be burned in a furnace.

Dr. Pette further testified that the day before Dr. McLeod was arrested the latter had told him that he had signed a certificate to the Shepherd King company's manager, which declared that Miss Geary was too ill to appear. Under cross examination, Dr. Pette said he had worked several years at the Bishop office and he admitted that he himself had performed unlawful operations.

Still under cross examination, Dr. Pette stated that when he met Dr. McLeod the day after the first dress suit case was found, Dr. McLeod had exclaimed that it was "a horrible thing" and had added that Crawford had not cut up the body and disposed of it. Witness admitted that he knew a crime was being concealed and that he had not said anything to the police because he wished to protect himself. This closed the government's case.

Charles H. Innes, counsel for Dr. McLeod, then opened the defense, which he declared would be an alibi. Mr. Innes claimed that Dr. McLeod's part of the case was simply that of trying to save the woman's life. The attorney suggested that Hunt and Crawford were probably the persons who had cut up the body. He denied that Dr. McLeod had any part in it. He promised to show that Hunt's Philadelphia career made him the "criminal of the age" and to show that Hunt disposed of bodies by dismembering them and throwing them into the river and that he burned children's bodies in furnaces. "Dr. McLeod will take the witness stand," said Mr. Innes "and tell the whole story."

The lawyer expressed the belief that after the testimony was in the jury would see that Hunt and Crawford were accessories not only after, but before the fact.

THE GEARY CASE

CLOSING TESTIMONY OF YESTERDAY AFTERNOON.

BOSTON, Nov 29. Yesterday from the witness stand Miss Sarah Elizabeth Griffiths, a young professional nurse, told the story of the last hours of Miss Susanna A. Geary, the little dancer of the "Shepherd King" company, who was the victim of the suit case crime.

Miss Griffiths was called to attend the young woman by Dr. Percy D. McLeod, who is being tried on a charge of being accessory after the criminal operation, which the prosecution asserts was performed by the missing Mrs. Mary S. Dean.

Miss Griffiths declared that Dr. McLeod was the surgeon in charge of the laparotomy operation, on Sept. 11, five days before the girl's death, and that he was assisted by Dr. John Harris Pettee of Roxbury. The nurse made something of a sensation when she said that both doctors wore masks while the patient was conscious, but discarded them after ether had been administered.

There was some comfort from the narrative of the nurse for the girl's bereaved mother and sisters, who sat in the courtroom listening to the story of the last hours of the life of their beloved one, for Miss Griffiths said Dr. McLeod's operation was very skilful, and that nothing was neglected which could have insured or prolonged the life of the little dancer. Dr. McLeod did all in his power to save the life, the nurse said.

Miss Griffiths' story of the death of little Miss Geary was free from harrowing incidents. After the operation, which proved a failure, the girl grew gradually weaker, and her life went out day by day until the end came at 1.45 a.m. Sept. 19.

There were no calls for her mother, no requests for a priest to administer the offices of the church, for the girl rejected the suggestion that her mother be sent for, and she never realized that death was near, said the nurse.

Another witness of that household at 68 Winthrop street, Roxbury, of which Miss Geary was a member from Sept. 10 until her death, was Miss Emma W. Coulter, the cook, who was "under great obligations to Mrs. Mary S. Dean."

Miss Coulter said she saw Dr. McLeod in the house wearing a mask the day the abdominal operation was performed upon Miss Geary. She also remembered having seen him there during the afternoon of Sept. 19, when Hunt and Crawford were there with the two suit cases.

The young woman thought she had seen Dr. McLeod at the Winthrop street house previous to the day of the operation, but she could not tell when, nor was her testimony very definite on this point.

Continued to Page Four.

TOOK OFF CLOTHES

Disrobing Act in Police Court Today

RIVAL BAKERS IN A BAD MIX-UP

Bad Boy Sent to the Reformatory

Judge Hadley tried his hand as a physical examiner in police court this morning after he had criticized Lawyer Silverblatt counsel in the case, for allowing Dr. Jones, a witness in the case, to get away before the court had done with him. The case was that of Joseph Kiskis for assault and battery on Israel Smith. Dr. Jones had testified that he had examined Smith after the assault and had found two bumps on his side as though he had been kicked or struck with a blunt instrument. Smith claimed that Kiskis had kicked him when he was down and Officer Crowley testified that he found the complainant lying on the ground in the back yard of the house in William street where the assault had taken place. When both sides had finished their testimony the court said: "Call Dr. Jones, I want to hear more about these injuries." But Dr. Jones upon recalling the witness few had gone on' and none knew where to find him. Being Lawyer Silverblatt's witness the court got after the lawyer for allowing him to go until the court had done with him and then Judge Hadley said: "Well, I suppose there is only one thing to do under the circumstances. Take off your coat and vest, Smith, and remove your suspenders and show me where you were injured."

Smith did a disrobing act and the court very gingerly felt him over and found the bumps testified to by the physician. Kiskis was then fined $20 to be paid in three days or two months in jail.

The pair are rival bakers. Kiskis has been selling a certain kind of bread to the Polish inhabitants at eight cents a loaf until recently when his rival, Smith, came around and began visiting his customers with the same kind of bread at six cents per loaf. As a result bad blood arose and when the pair met in a hallway in William street where they were seeking the same customer, there was a mix-up. Lawyer Hennessy appeared for the defendant and the case required two interpreters, Mr. Block speaking Polish to Kiskis and a provincial German to Smith, while Janitor Timmie Donohue spoke French to one of the witnesses.

One of the first drunks called was Rose Hebert or Gravelle, as she called herself today. Rose is the young woman who during a case in court yesterday after testifying that she never took a drink in her life, became so obstreperous that it was necessary to lock her up. This morning she pleaded guilty of drunkenness and was fined $2.

STUBBORN BOY SENT OFF.

Albert Adsit, aged 17 years, was up again as a stubborn child and his father tearfully informed the court that he had done everything in his power to make the boy behave but had finally given up the task and suggested that he be sent away. He said that Albert wouldn't work and stayed out all night whenever he felt like it. He spoke of some club of young men to which Albert belongs, in the vicinity of Cobura street, which did him no good and Deputy Welch brought out the information from the boy that he belongs to the "Hillsides," a club of boys in Centraville who spend their time in their club room, playing cards, smoking cigarettes and "banking out." Adsit was sent to the reformatory.

The air in the court room was bad this morning and it got in its effect quick on Thomas McLaughlin, a parole man from the state farm who became so ill and was led out of the court room. He will be returned to the state farm on Friday. Mark Doolan will accompany him.

Mary E. Thayer of Chelmsford, who at present is out on bail on an appeal from a sentence of two months in jail was up again and the court sentenced her to four months this time. Mary made a plea for probation but the court couldn't see it.

The court preached a little sermon to John Dillon who was in for drunkenness and neglect of his wife and six children. The wife said that he was a good husband when not drinking but that lately he had been drunk every Saturday and Sunday and gave her no money. Dillon promised to brace up if allowed to, whereupon the court said:

"Why don't you go to church on Sunday instead of getting drunk? Stop drinking at once. Let your wife take you by the arm and accompany you to church on Sunday. Go to your clergyman and he will speak kind words to you that will stimulate you. I cannot say much to you but I can say a little. Stop drinking and give your family a chance to respect you."

Dillon then received a suspended sentence.

Buy a house lot at the Lowell Highlands today. It will be worth two cents a foot more in the spring. Read Eugene G. Russell's ads. in today's papers.

SCHOOL BOYS ARE INJURED

in appearance with unpolished shoes. Teach them to use Army & Navy Friction Polish. It's easy, clean and quick.

Spend Thanksgiving evening at the Y. M. C. I. show.

WESLEY SAWYER

Has Taken Out Nomination Papers

CITY LABORERS GET THEIR PAY

But School Janitors are Still Waiting

Dr. Wesley H. Sawyer one of the defeated candidates for democratic aldermanic nomination this morning at ten o'clock filed nomination papers with City Clerk Dodge and he will go on the ballot election day as an independent candidate.

Dr. Sawyer feels that he was not accorded a square deal at the primaries and says he has sufficient support throughout the city to warrant his election should he get on the ballot.

The doctor's papers were undergoing the process of inspection by the registrars of voters at the time of going to press and it was not known whether or not any irregularities had been found.

The time for filing nomination papers expires this afternoon at five o'clock.

CITY EMPLOYES PAID.

In accordance with a custom established years ago all city employes were paid off this morning instead of Friday, the regular pay day.

The money is advanced early this week on account of the holiday and in order that the street laborers and sewer department employes may have funds to secure holiday necessities and have something to be thankful for.

WORK NEARLY COMPLETED.

Workmen of the public buildings department who have been engaged in the work of clearing away the ruins of Old Huntington hall have nearly completed their task and next week will see the job finished. The search for the copper box supposed to have been placed in the corner stone of the building when it was erected half a century ago, has been all in vain thus far. The box is said to contain some interesting papers and a few old coins of value. Supt. O'Connor says he will continue the hunt for the box to the end.

The committee on appropriations will meet Friday night at nine o'clock.

JANITORS WAITING.

The school house janitors are on the waiting list. Today the employes of other city departments received their allpend for last week, two days in advance of the regular pay day, but the janitors didn't get theirs and they won't get it when regular pay day comes either.

When the joint loan order for $[illegible] for the lands and buildings department has been passed by both branches of the city council over the mayor's veto, then may the janitorial force receive compensation for their toil.

The order was passed a few weeks ago by the city council and then vetoed by the mayor. Last evening in the common council the veto was defeated by a vote of 16 to 6. Action on this matter was deferred in the board of aldermen owing to the absence of some of the republican members who will vote to pass the order over the mayor's veto.

The municipal building will be closed all day tomorrow.

SIX STITCHES

EDGAR BROOKS INJURED AT PLUSH MILL.

Edgar Brooks, residing at 39 Everett street, while at work at the Massachusetts Mohair Plush mill today sustained a lacerated wound of the right forearm. He was removed to the Emergency hospital where six stitches were taken in the wound.

WIRES CROSSED

CHEMICAL CALLED TO EXTINGUISH A BLAZE.

A telephone alarm shortly before three o'clock this afternoon summoned the chemical from the central fire station to attend to crossed wires which caught fire at the junction of Hurd and Nesmith streets.

Mr. Merrill Peltier of Avon street, is about again, after a severe four weeks' siege of pneumonia.

The Y. M. C. I. presents "Strife" at the Immaculate Conception school hall Thanksgiving afternoon and evening.

CASEY RALLIES

Meetings in the interest of Mayor Casey will be held at Casey headquarters, Swan building, 28 Central street, at 8 o'clock on the following evenings:

Wednesday—Wards 3, 7
Friday—Wards 4, 9

Other meetings announced later. Good speakers. Every voter invited.

SUPERIOR COURT

The Arguments in Suit Against B. N. Ry.

THE DIVORCE COURT WINDS UP

By Untying a Few More Nuptial Knots

Arguments were made today in the four cases against the Boston & Northern Street Railway company at the superior civil session before Judge Hitchcock. The testimony was concluded late yesterday afternoon, after which the jurors were excused and counsel discussed points of law.

Mr. E. N. Wier opened his argument shortly after the opening of the sitting this morning and he was followed by John T. Hogan counsel for two of the plaintiffs and then Dennis J. Murphy, counsel for the other two, made his plea to the jury. At the conclusion of the arguments the jury was charged by the court and court adjourned until next Monday morning when a sealed verdict will be brought in.

DIVORCE COURT.

At the divorce session of the superior court before Judge Bishop this morning a decree nisi was granted John W. Colpitts of Cambridge, the libellee being Ella M. Colpitts. The libellant was given the custody of his minor children.

In the case of Laura W. Seward of Waltham, against her husband, Walter E. Seward, the former accused the latter of cruel and abusive treatment. A decree nisi was granted and the libellant allowed to resume her maiden name.

The contested case of Knapp vs. Knapp which was concluded yesterday was taken under advisement by the court.

At the conclusion of today's session court will adjourn, the present court having been but a two weeks' session.

FUNERALS

WALLINGFORD—The funeral of Leon A. Wallingford, widow of the late Leon L. Wallingford, was held at her late residence, 6 Orgood street, yesterday afternoon and was well attended by friends and neighbors. Rev. J. M. Greene, D. D., assisted by Rev. C. L. Merriam of Derry, N. H., conducted the service. The singing was by Mrs. Jenkins and Mrs. Thurston, who sang favorite hymns by request. The burial was in the Edson cemetery and Rev. E. V. Bigelow read the committal service and pronounced the benediction. The bearers were Deacons Fielding, Hikes and Greene of the Eliot church, and Deacon Wallace of the Highland Congregational church. Undertaker Lee had charge of the arrangements.

SAYBALL—The funeral of Marguerite M. Sayball took place yesterday afternoon at her home in Bridge street, and was largely attended. The services were conducted by Rev. Mr. Whittaker and the bearers were Messrs. H. O. Robinson, William Thurston, William Harris and William Pickett. Undertaker Weinbeck had charge of the arrangements and burial was in the Edson cemetery.

WRIGHT—The funeral of Mrs. Sarah A. Wright took place yesterday afternoon at 4 o'clock from 671 Merrimack road. Rev. Dr. Geo. E. Martin officiated. Mrs. F. A. Roberts sang. The body was sent to Antrim, N. H., where the burial will take place today. Undertakers C. M. Young & Co. had charge.

TURNER—The funeral of Mrs. Hannah H. Turner took place yesterday afternoon from 547 Chelmsford street. Rev. A. E. Kenyon officiated. The bearers were William H. Lovejoy, John S. Daniels, Mr. Rumley and Mr. Bentley. Burial was in the Edson cemetery. Undertakers C. M. Young & Co. had charge.

PHELAN—The funeral of Mabel Phelan took place yesterday afternoon from the home of Mrs. J. A. Usher, 11 Upham street. Among the floral offerings were a large pillow from the parents; sprays from Mrs. J. A. Usher, Mrs. Helen Phelan, Mrs. Brennan, Mrs. Cooney, Miss Flora Usher and Miss Mamie Moran. Burial was in St. Patrick's cemetery. Undertaker P. H. Savage had charge.

MURPHY—The funeral of the late Mary A. Murphy took place this morning at 8.30 o'clock from her late home, 232 Adams street, and was largely attended by relatives and friends. The funeral cortege proceeded to St. Patrick's church in Suffolk street, where a high mass of requiem was celebrated at 9 o'clock by Rev. John J. McHugh. The choir was in attendance and rendered the Gregorian mass and during the service appropriate selections were rendered by the members of the choir. The bearers were Messrs. Joseph Jordan, John McMahon, John Fahey, Daniel Rourke, Thomas McNally and Matthew Twohey. The interment was in the Catholic cemetery, where the last sad rites of the Catholic church were solemnized by Rev. Fr. McHugh. The funeral was under the direction of Funeral Director Peter H. Savage.

LEARY—The remains of the late Mary J. Leary were consigned to their final resting place in the Catholic cemetery this morning. The funeral took place from her late home, 53 Adams street at 8.30 o'clock and was largely attended by relatives and friends of the deceased. The funeral cortege proceeded to St. Patrick's church where a high mass of requiem was celebrated at ten o'clock by Rev. Fr. Callahan. The choir sang the Gregorian mass.

The bearers were Messrs. Daniel Connors, Daniel Murphy, Daniel Redding, John Doherty, Edward Brady and Michael Cassidy.

The interment was in the Catholic cemetery where the last sad rites of the Catholic church were solemnized by Rev. Fr. Callahan. The funeral was under the direction of Funeral Directors Charles H. Molloy & Sons.

NASON—The funeral of George J. Nason took place this afternoon at two o'clock from the home of his parents, 127 Fayette street. The interment was in the Catholic cemetery under the direction of Funeral Directors Charles H. Molloy & Sons.

DEATHS

BLUMINGTON—Thomas Blessington, a well known young man of Centralville, died last night at the home of his sister, Mrs. Andrew Burne, 18 Second street, aged 27 years. He leaves two sisters, Mrs. Andrew Burne and Mrs. Julia Mylott, and two brothers, Michael and Patrick in England. He was a Spanish war veteran and served two years in the Philippines. The funeral will take place Thursday morning at 8.30 o'clock from the home of his sister and there will be a high mass of requiem at 10, St. Michael's church at 9 o'clock.

GRAND JURY LIST

Has Many Important Lowell Cases

MORRIS' TRIAL WILL COME UP

And Also Case of Patrick Dolan

The grand jury comes in at Cambridge on Monday and Wednesday will be Lowell day.

The Lowell list of grand jury cases at the incoming term is the most important for several years and shows a number of clever captures by the local police department. In addition to the grand jury list the Morris murder trial will come up at this session so that Lowell will play an important part at Cambridge during the next month.

Among the grand jury cases from this city to be heard next week are the following:

Patrick Dolan, assault with intent to commit murder, John Lennon complaint.

Charles Adams, overcoat thief, held as a common and notorious thief.

Frank Barry of Lawrence, held for highway robbery in this city.

Francis W. Devine and William J. Ryan, breaking and entering and larceny. These are held for robbing hen roosts.

Frank Parker, breaking and entering and larceny from a stable, arrested in Boston.

Philip Bissonette, four counts of breaking and entering and larceny, and Simon Friedman and Reuben Cohen, for receiving stolen property.

Wilbur B. Talbot, writing a threatening letter to a man at Cohasset, arrested in Boston by state police.

John F. Keene and Agnes Patnaude, illicit cohabitation.

Frank B. Whitcher, cohabitation.

Frank E. Carlton, larceny of furs and jewelry from Fred Bennett, arrested in New York.

Samuel A. Warner, attempt to break and enter Andrew Roach's saloon.

Thomas Kirk, breaking and entering Derby & Morse's.

Charles L. Abbott, horse thief, stole team from Keefe & Horan.

John F. Brady, breaking and entering a freight car.

VICTIMS BURIED.

AYER, Mass., Nov. 29.—Funeral services for two of the victims of the railroad accident at Lincoln Sunday night on the Boston & Maine railroad, were held here today at St. Mary's Roman Catholic church.

The victims were Anna T. O'Brien of this town and Hannah Desmond of the town of Harvard. A solemn high mass of requiem was sung for Miss O'Brien in the presence of a large gathering of friends and relatives and this was immediately followed by another mass for Miss Desmond. Mourning was manifest on all sides.

EXTRA

$100,000 INVESTED

Sinking Fund Commissioners Buy More Bonds

The sinking fund commissioners of the city of Lowell have invested in the city bonds in New York, New Haven & Hartford railroad, Boston Elevated railroad, City of Minneapolis and City of Augusta bonds. The investments were decided upon at a meeting yesterday afternoon at which representatives of several big brokers offices of Boston were present.

The purchases made were $[illegible] N. Y., N. H. & H., $[illegible] Boston Elevated; $[illegible] City of Minneapolis and $[illegible] City of Augusta.

Through the firm of Estabrook & Co. of Boston $[illegible] N. Y., N. H. & H., $[illegible] Minneapolis and $[illegible] Augusta were purchased; through Jackson & Curtis of Boston the $[illegible] Boston Elevated, and through Adams & Co., McKay & Co., Lee Higginson & Co., Perry Corbin and Burr and H. L. Day & Co., $[illegible] each of the N. Y., N. H. & H. bonds.

The securities are good ones, N. Y., N. H. & H. will yield about 4.72 per cent per annum. Augusta about 3.63, Minneapolis about 3½ and Boston Elevated about 3.50.

STORES CLOSED

Business Suspended on Thanksgiving Day

Business generally will be suspended in Lowell tomorrow and the city will take on holiday proportions.

Thanksgiving is a legal holiday. The banks, the colleges, the mills and factories, the wholesale shops and nearly all the principal stores will be closed all day.

Special Thanksgiving services will be held in churches of all denominations in the forenoon and evening. There is a good list of theatrical attractions and sports and the skating rinks will be running all day. Unless the weather interferes the football games which are scheduled for the forenoon will draw large crowds.

The clothing stores will be open during the forenoon and in order to accommodate the Thanksgiving trade they will be kept open for further a little evening also.

The department stores will be closed all day. The Bon Marche, Gilbride's, A. G. Pollard's and O'Donnell's will close this evening at six o'clock and will not open again until Friday morning.

Grocery and provision stores and the barber shops will be open in the forenoon.

The Tarpon fish market will be open tonight till 9 o'clock and closed all day Thanksgiving.

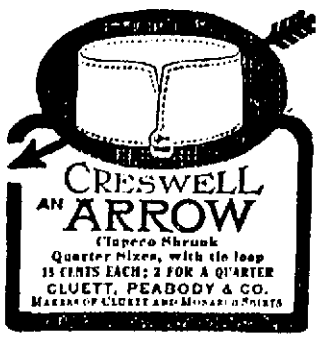

TODAY And TOMORROW But No Longer

Marconi Stock at $5.50 A SHARE

Instruments May Be Seen at the New American

Read Our Advertisement on Page 5.

McCURDY IS OUT

Head of the Mutual Life Resigns

NEW YORK, Nov. 29—The resignation of President McCurdy, of the Mutual Life insurance company, was accepted by the board of trustees today.

Frederick Cromwell, treasurer of the Mutual Life, was named by the trustees to act temporarily as president of the company.

The resignation of Justice Rufus W. Peckham, as trustee of the Mutual also, was received by the board, and was accepted.

NO SUN TOMORROW.

Tomorrow being Thanksgiving day The Sun will not be published.

Mr. John C. Farris, purchasing agent on the Merrimack for several years, has been obliged to resign owing to ill health.

Mechanics Savings Bank
202 Merrimack Street

The Next Quarter Day

Saturday, Dec. 2.

America's Greatest Heater
THE WINCHESTER
WELCH BROS.

NIGHT EDITION

NINE LIVES LOST

Six Vessels are Missing and Nearly a Score Wrecked

In the Frightful Storm That Swept Great Lakes—Steel Steamer Mataafa Dashed to Pieces Near Duluth—List of the Wrecked Vessells

DULUTH, MINN., NOV. 29.—NINE MEN OF THE STEAMER MATAAFA, INCLUDING AN ENGINEER, HAVE BEEN DROWNED. THE MATAAFA IS A STEEL STEAMER WHICH WAS DRIVEN ASHORE AT DULUTH. THERE ARE SIX VESSELS MISSING AND A SCORE OR MORE WRECKED, DISMASTED OR WATERLOGGED. THE STORM OF MONDAY NIGHT WAS THE MOST FURIOUS THAT EVER SWEPT THE GREAT LAKES.

THE MATAAFA

STEEL STEAMER GOES TO PIECES AT DULUTH.

SUPERIOR, Wis., Nov. 29.—9 a.m.—The weather bureau which can observe the Mataafa, says, The ship has begun to go to pieces. Her stern has caved in and scattered. Some of the men have landed, but who they are, is not known.

LIST OF THE LOST.

The names of lost on the Mataafa:

WILLIAM MOST, chief engineer, Cleveland.

SECOND ENGINEER CLAUDE FARINGER, Cleveland

JAMES EARLY, Buffalo.

W. GILCHRIST, oiler, Winton, Ontario

CARL CARLSON, oiler, Chicago.

HENRY WRIGHT, steward, Cleveland.

WALTER BUSH, second cook, Amherstburg.

FIREMAN AND DECKHAND WHO SHIPPED AT CONNEAUT, names not known.

VESSELS MISSING

AND NEARLY A SCORE WERE WRECKED.

CHICAGO, Nov. 29—Reports received up to midnight last night show that nineteen vessels were wrecked in the storm which swept over the Great Lakes Monday night and yesterday. One life is known to have been lost, and it is feared eight others have perished as a result of the storm. Six vessels are reported missing.

The following is a list of the vessels wrecked and missing:

Wrecked:—

Crescent City, steel steamer, wrecked near Duluth.

Mataafa, steel steamer, driven ashore at Duluth.

R. Wengland, steel steamer, wrecked near Duluth.

Rosemont, Canadian steamer, ashore near Fort William, Ont.

Isaac L. Wood, steel steamer, disabled, in Duluth harbor.

J. H. Goldthwaite, steamer, ashore and burned near Cheboygan, Mich.

City of Holland, passenger steamer, stranded at Roger City.

D. C. Whitney, steamer, ashore near Port Huron, Mich.

Mary Mitchell, schooner, stranded near Cheboygan, Mich.

Harvey Bissell, schooner, broken up at Alpena.

F. A. Georger, schooner, dismasted on Lake Michigan, towed to Cheboygan.

Oliver M. Watt, ashore in Lake Ontario.

Jim Sheriffs, steamer, dismasted on Lake Huron.

Vinland, schooner, water logged at Alpena.

Unknown vessel reported ashore at Presque Isle, Lake Huron.

Charles M. Warner, steamer, ashore at Nine Mile Point, near Cheboygan, Mich.

Steamer Mariposa, ashore at Split Rock.

Scow George Herbert, sunk off Two Islands, Lake Superior.

Reported missing:

Angeline, steel steamer, Lake Superior.

Panther, steamer, Lake Erie.

James Mowatt, schooner, Lake Huron.

Judd, schooner, Lake Huron.

Mohegan, steamer, Lake Huron.

Alcona, steamer and barge, Green Bay.

BEACON LIGHTS

HUGE BONFIRES BUILT TO CHEER SAILORS.

DULUTH, Minn., Nov. 29—Huge bonfires built on the shore, to cheer the sailors, on the steamer Mataafa, afforded a beacon by which the big freighter, George Gould, from Buffalo and Erie was able to safely pass the piers last night.

Captain Cottrell of the steamer Gould, said: "Had it not been for the fire which threw a brilliant light on the pier, I am satisfied we should have shared the fate of the Mataafa, for the sea was running terribly high.

"When we left the Saulte Ste Marie, we had no intimation of the coming storm and did not notice anything in particular until we reached Keewenaw Point at midnight. The gale, accompanied by a heavy snow struck us from the northwest, but we tossed very little until we reached Outer Island. Here we ran into the worst sea I have ever seen. The wind veered to the north and almost died away at 2 p. m. yesterday. I picked up the north shore about 30 miles north of Duluth and closely followed it until we entered the piers, where a terrible sea was running. We came through, thanks to the bonfires on shore, without mishap."

NINE DEAD

ENTIRE ENGINEERING CREW OF THE MATAAFA LOST.

DULUTH, Minn., Nov. 29. Nine dead, including the entire engineering crew of the boat, is the terrible result of the wreck of the steamer Mataafa at the mouth of the Duluth ship canal yesterday. The life saving crew made desperate but futile efforts to get a line to the boat. In the presence of thousands of people, who watched the scene, the line was fired over the ship from the cannon three times. Once it caught and those on the forward end of the boat where it landed began to haul it in, but the rocks on the bottom of the canal cut the rope in two. At midnight the officials of the company owning the boat advised the life saving crew to give it up until daylight, saying that the men of the forward part were safe enough until morning. On the stern end of the ship not a sign of life had been detected since shortly after dark.

When the storm died out somewhat this morning the life savers were able to hit the boat and the work of bringing the crew ashore began at once. In the forward end of the boat all were safe but in the stern none was saved, all having succumbed to the cold and drowned. In the first boat load seven men were brought to shore and later eight more. The saved include Captain R. F. Humble and 11 members of the crew.

From these it was learned that not a sign had been heard by those forward from the rear end since early in the evening, and the death of all there was certain.

PRIVATE HEARING

Inquiry Into Railroad Disaster at Lincoln

CONCORD, Mass., Nov. 29.—With a large number of persons summoned as witnesses arrangements were complete today for the official inquest by the court into the railroad accident near Lincoln last Saturday, on the Fitchburg division of the Boston & Maine railroad when 19 persons were killed and about a score of others injured. The accident happened within the jurisdiction of the Concord district court and it was here that the proceedings opened in the court house, with Judge Keyes presiding. The witnesses for the most part had been marshalled by State Detectives Rhoades and Whitney who have been collecting the evidence as to what happened on he night of the disaster.

It was announced that the hearing would be private. Among the witnesses who appeared at the court house to testify was Horace W. Lyons, the engineer of the pilot locomotive on the Montreal express, the train which struck the rear end of the Marlboro local. Engineer Lyons arrived at the court house accompanied by E. A. Rich, general soclitor of the Boston & Maine railroad. The engineer appeared dazed and unconscious of what was going on about him. The other witnesses present were chiefly officials and employes of the Boston & Maine system. They included A. S. Cheever, superintendent of the Fitchburg division; E. E. Smith, the assistant superintendent; Charles Lee, assistant general manager of the Boston & Maine railroad; E. L. Todd, master mechanic; Paul Cracker, train master for the Fitchburg division; Charles E. Perritte, engineer of the Marlboro local; R. W. Dockendorff, baggage master of the local; W. E. Jones, conductor for the local; J. F. Smith, second conductor, and E. E. Conrad, fireman of the Marlboro train.

District Attorney George A. Sanderson, of Middlesex county examined the various witnesses. The district attorney's decision as to whether the case would be submitted to the grand jury would be founded upon the evidence as adduced at the inquest.

Among the first witnesses to leave the court room was F. Wade, the engineer of the second locomotive of the express train. Engineer Wade testified at the inquest that the air power running through the train, was not connected with his engine and that he was able to do nothing to stop the train except to shut off the power on his own locomotive. He stated that when the express train had passed the Green light at the Lincoln station he told his firemen that if they were going by the signals like that "they would have to drag him along." Thereupon he closed the throttle of his locomotive and the engine became as if one of the coaches of the train drawn by the pilot locomotive. After he had left the inquest room Wade said he believed he had been exonerated of all blame in the inquest.

Among the additional witnesses, who had been summoned and who appeared about the court house were: E. A. Beardman, assistant conductor of the express train; W. S. Fletcher, chief conductor; J. F. Lane and Alexander Thompson, brakemen on the express train and J. W. Rowe, baggage master on the express.

FIERCE GALE

TIED UP SHIPPING IN NARRAGANSETT BAY.

NEWPORT, R. I., Nov. 29.—A southeast gale with an average velocity at its height of 45 or 50 miles an hour, practically tied up shipping in Narragansett Bay today. Lockouts at the torpedo station and at Prices Neck life saving station reported that the only craft they could make out during the morning was the steamer Powhatan, Providence for Baltimore, making heavy weather. On the island trees were blown down and schools were closed.

CITY MARSHAL

GIVEN A SENTENCE TO STATE'S PRISON.

NEW YORK, Nov. 29.—Samuel K. Ellenbogen, the city marshal, who was convicted yesterday of perjury in connection with registration frauds in the recent election, was sentenced today to not more than four years and six months and not less than two years in state's prison.

Miss Lena O'Hare of 27 Elsworth street has been presented a gold chain and cross by her friends.

Wall Paper

—AT—

97 Appleton St.

WASHING FLUID COMPOUND
Potash, Sal. Tartar, Ammonia and Borax
20c Can will make 2 gallons Fluid
CARTER & SHERBURNE
CUT PRICE DRUGGISTS
Merrimack, Cor. Bridge Street

OFFICIAL COUNT

Guild's Plurality Over Bartlott 22,558

BOSTON, Nov. 29. The official count of the vote of the state election in Massachusetts [illegible] was announced at the state house today, shows that Lieut Governor Curtis Guild, Jr., republican, was elected governor over Gen. Charles W. Bartlett Boston, democrat, by a plurality of 22,558 and that Eben S. Draper of Hopedale, republican, was elected lieutenant governor over Henry M. Whitney, democrat, of Brookline, by a plurality of [illegible]. Last year Wm. L. Douglas, of Brockton, democrat, was elected governor over John L. Bates, of Boston, republican, by a plurality of [illegible].

Governor-elect Guild's total vote this year was [illegible] and Gen. Bartlett's total vote was [illegible]. Mr. Draper received [illegible] and Mr Whitney [illegible]. The democratic vote for governor shows a falling off of [illegible] from 1904. The republican vote for governor shows a decrease of [illegible].

The vote cast for the three other candidates for governor this year, show an increase in each case over the election of 1904. James F. Carey of Haverhill, socialist, received 12,874 as against [illegible] received by John Quincy Adams of Amesbury, socialist nominee last year, an increase of [illegible]. An increase of 772 is manifest in the socialist labor vote. The candidate Wm. H. Carroll of Boston, had 2774 as against 2002 for Michael T. Berry of Lynn, nominee last year. The prohibition party polled [illegible] more votes than in 1904. The count showed:

For Willard O. Wylie of Beverly [illegible], 1904 vote, Oliver W. Cobb, Easthampton 3156

The vote cast for the socialist candidate for governor this year, makes the socialist party a legal party. Its right to the claim as such was lost in 1904 because it failed to poll 3 per cent of the total vote cast for governor. This year the party polled 3.2 per cent. of the aggregate vote and hence regains its old footing. As a legal party it will be able to hold caucuses at the expense of the commonwealth.

SQUIERS RESIGNS

Minister to Cuba Gives Up Place

HAVANA, Nov. 29.—The American minister, Herbert G. Squiers, has cabled his resignation to Washington.

The minister declined to be interviewed, but it can be asserted that the Cuban government cabled a message of complaint to Washington against Mr. Squiers' attitude on the Isle of Pines question, following his persistent opposition to the Anglo-Cuban treaty, which the Cubans have chosen to consider unreasonable. On the receipt of Secretary Root's message with reference to the complaint, Mr. Squiers immediately cabled his resignation.

SANDBAGGED

CARL FRED DIED AFTER BEING UNCONSCIOUS FOUR DAYS.

SAN BERNARDINO, Calif., Nov. 29. —Carl Axel Fred, a tourist from Concord, N. H., died yesterday at the County hospital, after lying unconscious for four days. The county physician states emphatically that every indication points to his having been sandbagged.

For bargains in real estate read Eugene G. Russell's ads in today's papers.

Bonds for Licenses, Privileges, Permits,

and all kinds of bonds required by City Governments, will be quickly supplied by the American Surety Company.

In using our corporate bond you save yourself from personal obligation to individuals; and, at the same time, offer the best and most acceptable form of security.

Those who need Internal Revenue Bonds, as Brewers and Tobacco Manufacturers, and all who are called upon to furnish bonds to State or Federal Government, should apply to the

American Surety Company of New York

E. F. Thilbrick, Mgr. for Mass. 17 State Street, Boston, Mass.

SOLON W. STEVENS, Agent and Attorney, 71 Glidden Bldg. Tel. 967-4.

SHERMAN H. FLETCHER, Agt., Westford.

S. B. GODDARD & SON, Agts., Woburn.

SIDNEY A. BULL, Agent, Billerica, Mass.

BOYLE BROS., Grocers

You may want to get some

REFINED SWEET CIDER

There is no better quality in the city. We deliver it to all parts of the city. Place your order now for Thanksgiving. Boyle Bros. 637 Middlesex st. or 713 Pawtucket st.

Mince Pie——Dyspeplets

Mince pie, plum pudding and other rich Thanksgiving and Christmas indigestibles can be freely eaten even if your digestion is weak, if you have ready at hand a box of the agreeable, sugar-coated tablets known as Dyspeplets, the most up-to-date and delightful pharmaceutical product of the day. Instantly relieve Sour Stomach, Heartburn, Nausea, Wind in the Stomach and all other discomforts of Indigestion and Dyspepsia. Phenomenal sales; universal appreciation Large box, 25 cts.; beautiful aluminum, hinged bonbonniere, 10 cts. At druggists or promptly by mail, on receipt of price. Send for a box today.

IT'S MADE by HOOD IT'S GOOD

Special. To all ordering 25c. box by mail, mentioning this paper, we will send free, our lovely aluminum bonbonniere.

C. I. HOOD CO., Lowell, Mass.

Hood's Tooth Powder

Cleanses the teeth, hardens the gums, neutralizes all acid secretions of the mouth, prevents dental decay and sweetens the breath.

Trial size, 25c.; Mammoth size, 50c.

Free Sample.

CATARRH

Is aggravated by sudden changes of temperature common in the fall, indiscretions in the matter of clothing, exposure and other influences. Its radical cure is effected by

Hood's Sarsaparilla

While its Nasal and other Local Manifestations are promptly relieved by Catarrlets, which allay inflammation, deodorize discharge and sweeten the breath, and are the most economical antiseptic, many times cheaper than any Listerated solution, and are sent by us by mail for 50c. Free Sample if you mention this paper.

Peptiron Pills

Ironize the blood, redden the lips, cheeks and ears, feed the nerves and brain, tone the stomach, aid digestion and give sweet, refreshing, natural sleep. Druggists or mail. 50c. or $1 a box.

C. I. HOOD CO., Lowell, Mass.

PERSONALS

Rev. Fr. Brullard, O. M. I., left today to preach a mission out of town. He will be gone two weeks.

Frank Bissonette of Chalifoux's, is confined by illness to his home in Third avenue.

Mrs. Israel Marois of Montreal, a sister of Mrs. Renaud, is the guest for the holiday weeks of Mr. and Mrs. Samuel Renaud, Jr., of Middlesex street.

STOCK MARKET

Today's Quotations on Active Stocks

The following are the closing quotations of today's stock market for active stocks:

NEW YORK STOCKS.

Am Sugar	142
A mSugar pfd	139½
A & T	87
A & T pfd	103⅞
B & O	112⅞
B & O pfd	97½
Brooklyn Rapid Transit	87⅞
Chi & Gt W	20⅞
C R & St P	24¾
C R & St P pfd	63¾
C M & St P	178¾
Con Gas	179
Del & Hud	225
Erie R R	48⅜
Erie 1st	81
Erie 2d	73⅜
Gen Elec	183½
Met St Ry	118¾
Mis Pac	101
N Y Cent	150
N Y Ont & W	53
Penn	140
Mex Cen	23⅝
People's Gas	104⅛
So Pac	68½
So Pac pfd	119⅞
Reading	136¾
Reading pfd	93
Tex Pac	33¼
Union Pac	136⅝
Union Pac pfd	98
U S Steel	37½
U S Steel pfd	104½
Wabash	20⅞
Wabash pfd	42
W U Telegraph	92½
Central Leather	45⅞
Central Leather pfd	105¾

BOSTON STOCKS.

Adventure	7½
Amalgamated	89⅞
American Wool	45
American Wool pfd	104⅛
Am Tel & Tel	136½
Arcadia	6¼
Atlantic	25
Anaconda	155½
Allouez	41½
American Agriculture	25½
American Agricultural pfd	93
B & M	175½
Bingham	35¼
Boston	21¾
*Calumet & Hecla	677
Centennial	28½
Chicago Junction Com	178
Chicago Junction pfd	125½
Copper Range	74½
Dom Steel	20
Dom Coal	77
Dom Coal pfd	117
Daly-West	19¾
Elm	3⅜
Franklin	19⅜
Granby	9⅞
Greene	27¾
Mass	9½
Mass Gas	49¾
*Mass Gas pfd	85½
Mass Electric	14½
Mass Electric pfd	59
M C & C	5⅜
Michigan	16¾
Mohawk	60
Mex Tel	1½
*N E Tel	134½
North Butte	75½
Osceola	105½
N Y, N H & H R R	203
Old Colony Mine	1⅞
Old Colony R R	200
Old Dominion	32⅝
Parrott	29⅞
Shannon	7⅜
Shoe Machinery	74½
Shoe Machinery pfd	31½
Royal	23½
Rhode Island	6
Tamarack	128
Tecum	14⅜
Quincy	107½
Sante Fe	2⅜
Trinity	10⅜
United Fruit	104½
United States Oil	9½
United States	40
Utah	57
Victoria	6⅜
Winona	9
Wolverine	123
Western Tel	18
Western Tel pfd	91
United Cop	33½

*Ex-Dividend.

JUDGE FLAHERTY

Seized With Hemorrhage in Court

SPRINGFIELD, Mass., Nov. 29.—While listening to arguments of counsel in a case against the N. Y., N. H. & H. R. R. in this city, this morning, Justice John J. Flaherty was seized with a severe hemorrhage and was compelled to adjourn the case until Friday and return to his home in Gloucester.

Justice Flaherty was recently appointed to the superior court bench, and was conducting his first sitting.

Your brother's wife's mother may have the key to the mystery.

DEATHS

MARAMAN—Mary Maraman, aged 30 years, died yesterday at her home, 4 Bertram place, off Lawrence street. The funeral took place this afternoon at 2.30 o'clock and the interment was in the Edson cemetery under the direction of Peter H. Savage.

C. Y. M. L. NOTES.

The final preparations for the annual minstrel show and dance were completed last evening after the committee in charge reported everything in readiness for the affair. The committee has worked day and night looking after talent and novelties in order to eclipse other attempts in this line and this work is only to be rewarded by the greatest attempt in amateur minstrelsy in Lowell. The show will be held in Odd Fellows' hall Middlesex street and a matinee at 3 will give those who have other engagements for the evening a chance to see the show; the evening performance will be followed by dancing to the music of the Colonial orchestra.

The game room committee have posted their schedule for the pool tournament, and many games have been played. The card tournament will begin in one week and excitement will reign throughout the tournament.

POSTMASTER NAMED.

WASHINGTON, Nov. 29.—Percy B. Bryon was today appointed postmaster at Linneus, Maine.

BOSTON THEATRE.

This wek's bill is the best of the season. Every act is that of a headliner. You are sure to be richly entertained if you attend. Today and Thursday there will be special attractions and a lot of new and up to date moving pictures. Fun for everybody and at the usual low prices. Everything is right up to the minute on the bill.

RHEUMATISM

cures in a few days. Contains no morphine or drug to deaden the pain, but neutralizes the acid and drives out all rheumatic poison from the system. MUNYON.

Grand Re-opening

of the Centralville Rollaway with an entirely new floor. On this occasion a Jack rose will be given to every skater.

PUGILIST SET FREE.

ST. JOHN, N. B., Nov. 29.—In the case of Fred Northrup, held on charge of manslaughter in connection with the death of Charles O'Regan, in a recent boxing match here the grand jury yesterday found no bill and Northrup was discharged.

If you're looking for a home, a lot of land, a store or lodging house, read Eugene G. Russell's ads. in today's papers.

FOR INDIGESTION distress after eating, dizziness, that heavy feeling, wind and pains in the stomach and furred tongue, take

Beecham's Pills

before you retire to rest. They start the gastric juices, assist the stomach to dispose of the food, encourage good appetite, sound digestion and make you feel life is worth living.

Sold Everywhere. In boxes 10c. and 25c.

"The Flower of the Family"

A Thanksgiving Drama in Three Acts, by Geo. M. Baker, under the direction of Mrs. Geo. F. Kenngott. In the vestry of the First Trinitarian Congregational church, Dutton street. Wednesday and Thursday, Nov. 29 and 30, 1905, at 8.00 p. m. Admission for adults, 25 cents; for children, 15 cents.

FOOTBALL

TWO GAMES AT SPALDING PARK

THANKSGIVING MORNING

TEXTILE SCHOOL

vs.

HIGH SCHOOL ALUMNI

HIGH SCHOOL

vs.

PHILLIPS-ANDOVER 2D

Cars leave Square at 9.30.

Admission - - - 50 Cents

ELITE RINK

Character Party Thanksgiving Eve

$20 in Gold Given Away in Prizes.

But one session, from 7.15 until 11.15 o'clock. General skating from 7.15 until 9; from 9 until 10, exclusive to those in costume; from 10 until 11.15 general skating.

50c for Use of Skates

10c Admission to Gallery

Every Saturday Night

WE WILL GIVE A

Box of Rollaway Cigars

to the person making the largest score at the Box Ball Alleys. Get into the game and get your smokes free.

Rollaway Alleys

HURD STREET

ACADEMY OF MUSIC

WEEK OF MONDAY, NOVEMBER 27, 1905

The Huntington-DeDeyn Stock Company

—Will Present—

THE THRILLING WESTERN MELODRAMA,

"TENNESSEE'S PARTNER"

Mr. Soverin DeDeyn in the Lead.

MATINEES—TUESDAY, WEDNESDAY, THURSDAY, SATURDAY.

POPULAR PRICES AS USUAL.

Pianos from Grunewald's, 50 Central Street.

6 O'CLOCK

RUSSIA IN DANGER

The Internal Situation Has Become Exceedingly Grave

ST. PETERSBURG, Nov. 29 12.20 p.m.—The situation has again suddenly grown exceedingly grave. The pan Russian strike of the telegraph operators, declared yesterday, has gone into operation and the workmen's council is deliberating whether to declare a general political strike throughout Russia tomorrow, predicting this time the alleged unwarranted arrest of the members of the peasants' congress at Moscow and also calling on the people to compel the employers of St. Petersburg who locked out 70,000 men to open their doors.

The telegraph strike draws an impenetrable curtain between the capital and the provinces which, in such a crisis, renders the position of the government almost desperate. If the telegraph strike can be maintained, the government will be compelled to grope blindly in the dark.

The telegrapher's strike is the direct outgrowth of the government's circular prohibiting telegraph operators from joining a union, which prohibition is attributed to M. Durnov, minister of the interior, for whose removal from office the radicals are vigorously working. The telegraphers of Moscow, after leaving their keyes, held a meeting in an adjoining building and upon appearance of the police and troops sent to break up the meeting, they declared firmly that they would not disperse even if the authorities used force.

Sebastopol being cut off from telegraphic communication with the capital, it is not known here whether the mutineers have surrendered or whether General Nepluef, the commander of the fortress, began active operations against them today. The last dispatches which came through announced that Sebastopol was practically deserted except for the troops. The scared people had fled in all directions and Balaklava and neighboring towns were filled with refugees. The streets of Sebastopol were represented as being flooded with incoming troops and artillery and machine guns had been emplaced so as to command admiralty point, the stronghold of the mutineers, while the guns of Fort Constantin had been trained on the sailors' barracks. General Nepluef and the other military officers, according to the latest advices, were consulting with the view of working out a plan to take mutineers by siege and without bloodshed if possible. No further statement was made regarding the attitude of the Black Sea fleet. A dispatch to the Novoe Vremya says that not more than a thousand sailors are now supporting the leaders of the mutiny, who number a hundred, and adds that there are only four hundred rifles in the sailors' barracks and that only a few cartridges are available. The Slovo, which is supporting Count Witte, has become exceedingly pessimistic, declaring that revolution constitutes a double danger, as "Every success of the revolutionists enables the reactionists to point out the danger of continuing the reform program, while every turn of the wheel backward stimulates the revolutionists to make new attacks on the government."

The editor of the pictorial satirical paper, Poulemel (Machine Gun), who was arrested November 27, has been released. The public prosecutor found that the editor had not committed any crime.

JAPAN STRONGER

Because of Action Taken by America

SEOUL, Korea, Nov. 27—(Monday, delayed in transmission)—The announcement today that the American legation would be withdrawn and that American interests would be placed in charge of the consul general, is the first recognition by the powers of the Japanese protectorate over Korea. The announcement comes as a great surprise to the foreign community and as a shock to the Korean government. In unofficial circles there is general wonder that America should make the first move instead of Great Britain, whose alliance with Japan would lead her to recognize Japan's predominence in Korea. America, which was the first western power to make a treaty with Korea, has since the early days when political refugees found shelter in her legations, enjoyed the more intimate relations with Korea and the cordial regard of the emperor. American interests in Korea are the largest outside those of Japan and China. It is felt that the recall of the American minister greatly strengthens Japan's hand. While the American legation remained it was thought possible that America's intervention might be secured but the withdrawal of the legation compels the giving up of the hope of external aid.

AT SMITH

PRES. SEELEYE TELLS OF WORK OF THE COLLEGE.

NORTHAMPTON, Mass., Nov. 29.—President L. Clarke Seeleye of Smith college in his annual review of the work of the college, made public today, lays especial emphasis on the fact that the health of the students has been unusually good. In connection with the figures showing this he discusses at length the question as to whether higher education unfits a woman for marriage and maternity, declaring his belief that such is not the case. President Seeleye also advocates the exemption of college property.

MELLIN'S
For the Baby
FOOD

"A babe in the house is a well-spring of pleasure" if he is properly fed and well nourished, then he is happy and "everybody is happy."

Your baby will be healthy and happy and a well-spring of pleasure, if you will give him Mellin's Food.

Sample bottle sent free of charge.

Mellin's Food is the ONLY Infants' Food, which received the Grand Prize, the highest award of the Louisiana Purchase Exposition, St. Louis, 1904. Higher than a gold medal.

MELLIN'S FOOD CO., BOSTON, MASS.

CASTORIA
For Infants and Children.
The Kind You Have Always Bought
Bears the Signature of Chas. H. Fletcher.

ARRESTED

MEMBERS OF JAPANESE DIET HELD PRISONERS.

VICTORIA, B. C., Nov. 29.—The steamer Iyo Maru, brought news that a group of famous wrestlers, including the noted Kodinirl and Konugataka, who have made a successful tour in Korea and China, will shortly start on an American tour. A number of members of the Japanese diet have been arrested at Tokio in connection with anti-peace disturbances.

The Japanese squadron to visit England will consist of the cruisers Asama, Tokiwa, Chitose and Kasagi.

A copyright treaty between Japan and the United States was signed at Tokio on Nov. 10.

The Nippon Yusen Kaisha line is arranging for more frequent service on its American and European lines.

$50,000 LOSS

ORPHANAGE AND ASYLUM DESTROYED BY FIRE.

QUEBEC, Nov. 29.—St. Anne's convent orphanage and asylum for the old and infirm at St. Damien, Bellechasse county, was burned last night. The loss was $50,000. All the inmates got out safely.

MARRIAGES

OVER THIRTY LICENSES GRANTED THIS WEEK.

The matrimonial market opened lively again this morning and continued brisk up to noon. At that time licenses had been issued to the following named couples:

Patrick J. Cuniffe, 37, machinist, 49 Kirk street, and Honora Lowney, 35, operative, 312 Market street.

George Armington, 29, operative, No. Chelmsford, and [illegible] Watson, 29, operative, 218 [illegible] street.

James J. [illegible], 28, laborer, 25 Whipple street, and Nellie Clifford, 35, operative, 29 Moral street.

Frederick A. Brown, 22, carpenter, 25 White street, and Susan L. Lamountain, 19, at home, 178 Grand street.

Horatio W. Hatch, 37, clerk, 24 Starbird street, and Mabel D. Cobb, (divorced), 31, clerk, 68 Smith street.

George H. Brock, 20, machinist, 33 Fourth avenue, and Grace D. Barter, 28, clerk, 93 Gates street.

Alfred E. Hill, aged 31, painter, 60 Merrimack square, and Nellie V. Keefe, 29, at home, 64 Chestnut street.

John J. Hanley, 33, steam fitter, 7 Merrill street, and Margaret C. Hall, 32, assistant forelady, 223 Broadway, Cambridge, Mass.

Over thirty licenses have been issued at the city clerk's office this week and most of the weddings arse to be held this evening.

MANY CONVERTS

10,000 PERSONS BID FAREWELL TO EVANGELISTS.

LIVERPOOL, Nov. 29—Ten thousand persons gathered last night to bid farewell to Reuben A. Torrey and Charles M. Alexander, the American evangelists, at the close of their successful revival movement in the United Kingdom. This movement has covered a period of three years, during which nearly 100,000 converts were made.

Delegates from many cities read addresses testifying to the lasting results of the remarkable campaign. Songs were sung by a choir of 300.

DR. McLEAN RESIGNS.

STANFORD UNIVERSITY, Cal., Nov. 29.—Dr. Simon J. McLean for the past three years acting head of the department of economics and social science, has tendered his resignation and it has been accepted by President Jordan. Dr. McLean leaves Stanford to accept a call to the head of the department of economics of commerce and transportation at the University of Toronto, of which he is a graduate.

HINDOO FREAK DEAD

LALOO, THE FAMOUS HINDOO FREAK.

Medical Professors Contest for Possession of Body

BOSTON, Nov. 29—Laloo, the famous freak, died a few days ago in Mexico. He was booked to appear next week at Austin & Stone's Museum in this city. Laloo was born in India in 1882. He was one of the most remarkable freaks that ever lived, as he had a perfectly formed female body growing out from his chest, only the head and hands of the second body being missing, the arms growing out like the limbs on a tree.

His right name was Laloo Bhampsard Bicharee. George E. Gill, who was his manager, is in Cincinnati, and at a loss how to settle the dispute. The body is claimed by Prof. MacDonald Brown of the Royal College of Physicians and Surgeons of Edinburgh and Barton C. Hirst, professor of obstetrics at the University of Pennsylvania.

Gill promised the Edinburgh professor the body if the freak died outside of this country, and to the Philadelphia professor if he died in this country. Inasmuch as he died in Mexico, the Edinburgher claims the body, but the Philadelphian insists he is entitled to it.

LOWELL HIGH

SCHEDULE OF THE BASKETBALL TEAM ANNOUNCED.

The following basketball schedule has been arranged for the Lowell High school team:

Sat. Dec. 9—Alumni at Lowell.
Sat. Dec. 16—Lowell at Textile.
Wed. Dec. 20—Lowell Commercial College at Annex.
Fri. Dec. 22—Lowell at Winchester.
Wed. Jan 3—Nashua at Lowell.
Sat. Jan. 6—Lowell at Wellesley.
Wed. Jan. 10—Harvard Fresh. at Lowell.
Fri. Jan. 12—Lowell at Melrose.
Sat. Jan. 20—Mechanics Art H. S. at Lowell.
Sat. Jan 27—Textile at Annex.
Wed. Jan. 31—Lowell at Nashua.
Wed. Feb. 7—Nashua Y. M. C. A. at Lowell.
Sat. Feb. 10—Lowell at Malden.
Sat. Feb. 17—Open.
Thur. Feb. 22—Lowell at Lynn.
Wed. Feb. 28—Lowell Commercial College at Annex.
Sat. Mar. 3—Lowell at Fitchburg.
Wed. Mar. 7—Open.
Wed. Mar. 14—Textile at Annex.

PRES. ELIOT

REFUSES TO DISCUSS THE FOOTBALL SITUATION.

CAMBRIDGE, Nov. 29—Pres. Eliot of Harvard University declined today to comment upon the action of the committee of Columbia University, in abolishing football. President Eliot permitted it to be known that he had declined the proposition of Chancellor McCracken of the University of Pennsylvania to call a meeting of college presidents to consider the question of football because he thought that college presidents were not a competent body to deal with the reform in the game.

J. D. Greene, secretary to President Eliot, stated that it was the purpose of the head of Harvard to say whatever he had to say on the subject in his annual report to the university, which will be presented in February, 1906.

GETS LEAVE OF ABSENCE.

WILLIAMSTOWN, Nov. 29—It was announced today that Dean Frederick C. Ferry, of Williams college had been granted leave of absence for an indefinite period on account of ill health. Dr. Ferry probably will go to Germany to recuperate. During his absence Prof. Henry D. Wild will act as dean.

WEATHER BULLETIN.

BOSTON, Nov. 29—The weather bureau today issued the following change in the storm warning as yesterday at 11 a. m.: Change warning to southwesterly. Storm over upper St. Lawrence Valley, moving east, high southerly winds will continue today and tonight becoming westerly with much colder freezing weather Thursday.

OLD WHALER

ALICE KNOWLES SAILS ON HER LAST TRIP.

SAN FRANCISCO, Nov. 29—Another of the old time whaling barks is to be sent back to New Bedford, Mass. Yesterday the Alice Knowles sailed out of the Golden Gate for the last time, under orders to end her cruise at the New England port. For nearly a generation, this stout old whaler has made San Francisco her rendezvous and home port. She has done well on many a cruise, but of late, the catch in the Pacific has been small, and now the owners look to the whaling ground of the South Atlantic for their best catch and New Bedford will be nearer when the cruise is ended.

ONLY ONE "BEST"

Lowell People Give Credit Where Credit is Due.

People of Lowell who suffer with sick kidneys and bad backs want a kidney remedy that can be depended upon. The best is Doan's Kidney Pills, a medicine for the kidneys only, made from pure roots and herbs, and the only one that is backed by cures in Lowell. Here's Lowell testimony.

Mrs. John R. Porter, of 24 Broadway, says: "The wonderful value of Doan's Kidney Pills was proven to me seven years ago and I gave a statement recommending them through our local papers. I can speak in stronger terms of praise for this remedy than I could then. When I first used Doan's Kidney Pills procured at Ellingwood & Co.'s drug store I was laid up and had been for some time with my back and inflammation of the bladder. I was told by physicians that I was going into consumption. I had a cough but not of long standing and I knew my lungs were not affected. I felt better while I was using medicine but as soon as I stopped I became as bad as ever. I knew my kidneys were disordered and I began taking Doan's Kidney Pills. They were just what I needed. They soon banished the pain in my back and corrected the other difficulties arising from the kidneys. Since then my daughter, who lives in Hopkinton, Mass., has used this remedy and they brought prompt and effective relief from the backache which was causing her much suffering. There is nothing to equal them as a kidney remedy and I have recommended them to scores of people."

For sale by all dealers. Price 50 cents. Foster-Milburn Co., Buffalo, New York, sole agents for the United States.

Remember the name—Doan's—and take no other.

WORK FINISHED

Marquis Ito Received by Korean Emperor

[illegible]

PAT KEEGAN

GETTING READY FOR THE SIX-DAY RACE.

Pat Keegan, the well known local bicycle rider, is making his final preparations for the six day race which commences in New York shortly after midnight Sunday night. He has been training faithfully on the past several months on the road, the Revere Beach track and on the home trainer. He will leave here Friday noon for New York where he will take matters easy for several days.

Pat Logan of Boston, who teamed with him last year, will be his mate this year and owing to their experience during the last race there will be something doing. Keegan has been in four six day races and has always put up a fine battle but owing to the fact that he has been unfortunate in picking out partners he has failed to win one of the big prizes, though there is every indication that he will be in for one of the big ones this year.

Both Keegan and Logan were at all times last year a thorn in the side of the other riders. Pat with characteristic pluck started sprint after sprint and on several occasions gained a good lead, but was generally pulled down to the bunch again.

The feature of the last day of the race last year was the lap gained by Keegan. It was late in the afternoon when Keegan gained the lap in a manner which ranks it with the great achievements of six day racing. Logan went away from the bunch for a comfortable lead. Then Keegan and Logan kept relieving each other every three laps, and after one of the hardest fought sprints ever seen at the garden Keegan came off a victor, and the team was placed one more lap to the good, but owing to Logan's inability to stand the gaff during the early part of the week when he lost two laps the lap gained by Keegan placed the team one lap behind the leaders.

BRONZE TABLET

TO COMMEMORATE ESTABLISHMENT OF NORTHWEST TERRITORY.

NEW YORK, Nov. 29—A historic event in the development of the middle west was commemorated today by the unveiling of a bronze tablet on the sub-treasury building in Wall street. The tablet commemorates the great ordinance of 1787, establishing the northwest territory and the sale of land to the Ohio company of associates from which sprang the states of Ohio, Indiana, Illinois, Michigan and Wisconsin. The second chapter in this commemoration, the unveiling of a companion bronze tablet to the one in Wall street, will be completed in Marietta, Ohio, in a few months.

Several Chicagoans were present at the ceremony today. They together with many Wall street business men gathered in the rain before the sub-treasury, which stands on the site of the building, which the continental congress occupied when it passed the great ordinance of 1787. President Alfred T. Perry, of Marietta college, Ohio, delivered the invocation. Wm. M. Mills, vice president of the Ohio company, presented the tablet and the acceptance on behalf of the United States was made by Hamilton Fish, assistant treasurer of the United States.

STATEHOOD

SENATOR BEVERIDGE WILL PUSH THE BILL.

WASHINGTON, Nov. 29. The strongest effort yet made in the direction of securing the admission of New Mexico and Arizona as a state is underway, and the statehood advocates propose that nothing will be left undone that will induce favorable action by congress. Senator Beveridge, chairman of the senate committee on territories, will introduce and press the joint statehood bill as early as possible in order to get it out of the way of other important legislative business.

CARS DAMAGED

TRACKS AT HILLS GROVE WERE BLOCKED.

HILLS GROVE, R. I., Nov. 29.—The breaking of a journal on a car of a west bound freight train at about 2 o'clock this morning resulted in the blocking of both tracks of the Shore line division of the New York, New Haven and Hartford R. R. near this station and trains were delayed until about 8 o'clock today, when wreckers cleared the tracks. Several cars were damaged slightly in the wreck.

ALL IS QUIET

TURKS NOT AROUSED BY LANDING OF TROOPS.

MYTILENE, Island of Mytilene, Nov. 29. All is quiet here today. The landing of the international contingent Sunday afternoon, with the subsequent occupation of the customs and postal buildings, was carried out without arousing any demonstration on the part of the Turks. So peaceful is the population that five hundred out of the six hundred men landed from the allied fleet were subsequently withdrawn, their continued presence ashore being deemed by the commanders to be quite unnecessary and only a hundred sailors of different nationalities remain in occupation of Mytilene.

Thanksgiving

TODAY Is the last day to buy Marconi Stock at $5.50 per share.

TODAY Is the day for you to decide your future. An investment in Marconi will make it secure.

TODAY Is our last day in Lowell. We have now closed up all our unfinished business and will leave the city.

TODAY All stock subscribed for up to last Monday night was delivered by registered mail. There remain less than 200 shares to be sold at $5.50. If you want some bring your money to us.

TODAY We have no instruments to show you. They were packed and shipped last night to Boston.

TODAY You have one more chance to lay the foundation of your future fortune. You will need to be prompt and come early or you may find the $5.50 allotment all gone when you get there.

TODAY You can make nearly 10 per cent. on your money by investing it in Marconi stock for 24 hours. The price tomorrow will be $6.00.

TODAY You will have time to devote to a discussion of the Marconi investment. Call at the New American House and ask for Mr. Ryan. He will tell you all about it.

TODAY From 10 a. m. to 10 p. m. we will receive callers at the New American Hotel, but no later.

TOMORROW—TOO LATE

TOMORROW We will be gone.

TOMORROW The shares will be $6.

TOMORROW You will be sorry you did not act today.

TOMORROW Is not the day for Thanksgiving.

Munroe & Munroe

Managers for the Marconi Underwriters

50 Congress Street, Boston
25 Broad Street, New York

W. A. RYAN, Special Representative, New American Hotel.

Lowell, Mass., Nov. 30, 1905.

ADDENDA

This advertisement is written for publication in tomorrow morning's papers. It is printed here because The Sun does not appear tomorrow. The word "Today" in the above must be understood to apply to Thanksgiving day only.

OVER MAYOR'S VETO

Common Council Passed Order to Borrow $10,000

Big Grist of Business Was Considered—The Tar Macadam for Moody Street Held Up—Discussion Over Use of Huntington Hall Insurance Money

Lively meetings were held by both branches of the city council last night and a grist of business, including several important items, was dealt with.

The common council with 22 members present, passed over the mayor's veto the joint order to borrow $10,000 for the public buildings department but the matter did not come up in the board of aldermen owing to the absence of the necessary number of republicans to pass the matter over the veto.

An order for the appointment of a joint committee to fix salaries for next year was adopted in both branches but the committee was not named and perhaps will not be until after city election.

The Moody street tar macadam order was sent back to the streets committee, and the appropriations committee's recommendation to take $1,352 from the Huntington hall insurance money got a series of bumps, being passed and then held up on reconsideration.

BOARD OF ALDERMEN.

The adoption of an order introduced by Alderman Allen for the appointment of a committee to fix the salaries for city officials for 1906, was the principal item of business before the board of aldermen.

The order was adopted but the committee was not named; the author of the order doesn't want to have the committee named until after the city election, he maintains that the city interests would be looked after with more sincerity then and that if defeated ones were appointed they would see to it that slashes in salaries were made where they should be.

Hearings were given by the board on several petitions for pole locations filed by the New England Telephone Co. and the Lowell Electric Light Corporation and opposition to some of the locations asked for was strong.

A communication was received from Supt. A. K. Whitcomb of the public schools department asking for an additional appropriation of $7500 to carry his department through to the end of the year. The paper was sent to the committee on appropriations.

Chairman Grant was absent; Alderman James F. Walker was chosen chairman pro tem and the meeting was called to order at 8.30.

A petition of the Lowell Electric Light Corporation for pole locations in Mansur and Chestnut streets and Fairview avenue, was read.

Frederick P. Marble was a remonstrant to the granting of pole locations in Fairview avenue. He represented a number of residents who strongly objected to poles in Fairview avenue. Mr. Marble believed that poles should not be permitted in Fairview avenue when the wires might just as well be continued in a different direction, causing annoyance to nobody.

Relocation of a pole at Powell and Chelmsford streets was asked by the Lowell Electric Light Co.

The New England Telephone & Telegraph company asked for locations in Third avenue, and Manager Grover of the local office stated that the telephone service was needed in that locality. Michael Brown was a remonstrant.

Mr. Bryan was a remonstrant to the telephone company's petition for pole locations in Houghton street. John McCune said Houghton and Emery streets are private ways and the city has no right to grant pole locations. A letter of objection from John S. Carlton of Houghton street was read.

Plain street locations were opposed by John Harriman. Dunfey street locations were not opposed. Varney street pole locations were objected to by Mary Gildea. Hon. Charles L. Howe and Harry Thompson stated their objections through Alderman Allen.

Leroy street locations were opposed by James F. Choate and 10 others.

Notice of personal injuries sustained by Dennis Leary was received and referred to the committee on claims.

M. J. Sayers asked for a light on Westview street. His petition went to the committee on street lighting.

Mary Riley wanted a light in Fourth street, and with several other similar petitions it was referred.

A petition of the Lowell Electric Light Corp. for permission to locate 11 poles in West Moody street, was referred to the committee on electric wires.

Frank W. Dobson was appointed a weigher of coal by Mayor Casey, and the board confirmed the appointment.

John H. Clancy asked that Gershom street and Genoa avenue be accepted. Action was deferred.

Eugene G. Russell's petitions for the acceptance of Rhodora and Wedge streets went over for seven days. Other petitions for the acceptance of London street and Westchester street took the same course.

An order for the appointment of a joint committee on salaries, introduced by Alderman Allen, was adopted, but Alderman Walker did not make the appointments, this duty being left to the regular chairman.

A resolution to change the name of Avon street to Loretto street, was adopted.

William J. Hayes wanted Tolman avenue accepted. The matter was referred to the committee on streets.

Adjourned.

The mayor's veto of the joint order to borrow $10,000 to replenish the public buildings department's appropriation, was defeated by a vote of 16 to 6. The $22,000 tar macadam order for Moody street, recommended by the streets committee several months ago, was recommitted to the committee in concurrence. A lively discussion ensued when the order providing that $1352 be taken from the Huntington hall insurance money to meet deficiencies in several accounts, was before the body and things were doing generally at the meeting of the common council last evening.

President Dodge left the chair and took the floor against the proposition to again puncture the Huntington hall insurance money, maintaining that the city council had no right whatever to usurp the money for current expenses or anything else until the voters of the city had declared whether or not they wanted a public hall. Councilman Leach of ward eight supported Mr. Dodge in his attitude, and when the order was adopted he moved reconsideration of the vote at the next meeting.

There were nineteen members in the chamber when President Dodge called to order at 8.25. The president said he didn't like the idea of waiting so long for the members to get into their seats, calling attention to the fact that meetings were supposed to be called to order at 8 o'clock. Then he got down to business.

The monthly report of the assessors was ordered on file. The joint order to borrow $500 for the extension of Ina street was read.

"There is no land scheme here," said Mr. Allard. "Everybody on the street owns his house and the property owners are the only ones who will be benefited by the order."

The joint order was then adopted in concurrence, the vote standing 20 to 2, Messrs. Baldwin and Wilder voted against the order.

Mayor Casey's communication accompanying his veto of the order for $10,000 for the lands and building department was read and ordered on file.

The question of passing the order, notwithstanding the mayor's veto, was put to the body and the order was declared passed over the mayor's head in concurrence, 16 to 6. Those voting to sustain the mayor were: President Dodge, J. A. Daly, J. W. Daly, Andrew McAloon, H. H. J. Read and N. W. White.

The joint order transferring the sum of $1352 from the credit for building to the mayor's incidental, fire department, and board of health funds, was read.

Councilman Leach spoke against the recommendations, and Councilman Carr spoke in favor, particularly that which referred to the fire department, saying that the fire department was not adequate to the demands put upon it. He said likewise of the police department.

One item in this, $360 as pay for additional firemen, incurred the displeasure of Mr. Leach. He said the city could get along without the extra firemen. "We need the money more than we need the firemen," said Mr. Leach.

Councilman McIntyre was called to the chair, and Councilman Dodge took the floor. He said: "I shall not vote in favor of taking money from the Huntington hall fund until the people have decided whether or not they will build a public hall. As to the fire department, I think there is no branch of the public service in which the men are so overworked as in the fire department. I think they are entitled to a day off without being fined."

The order was adopted. Councilman Leach, who voted in the minority, moved reconsideration.

The joint order to borrow $22,000 for the paving of a portion of Moody street was read.

Councilman Fleming said the street was in a very poor condition and repairs were necessary at once.

Councilman Cheney was opposed to the order on the ground that the work could not be done until next spring, and that city laborers would not benefit by it, as outsiders would be employed by the Warren Brothers' Paving company.

Councilman Allard spoke of the urgency of the proposed work. Councilman Baldwin opposed the order on the ground that too much money had already been expended.

Mr. Dodge asking the indulgence of the body, spoke in favor of referring to the committee on streets, from the chair. He said that he had broken the spring of his automobile while riding in that street, a few nights ago.

"What do we care about your automobile?" shouted Mr. Cheney.

A dozen sprang to their feet exclaiming "I rise to a point of order." Mr. Cheney was then shut off.

The board of aldermen having previously voted to refer to the streets committee, it was voted by the council not to concur with them.

The joint order calling for the appointment of a joint special committee on salaries was read and Mr. Cheney said that the city charter stated that the committee on salaries was not appointed until after the city election. The point was declared well taken.

Notwithstanding this, the joint order was adopted in concurrence.

Mr. Cheney moved reconsideration to be acted upon at the next meeting. No special committee was named.

A communication from Supt. A. K. Whitcomb, asking for an additional appropriation for the school department was referred to the committee on appropriations.

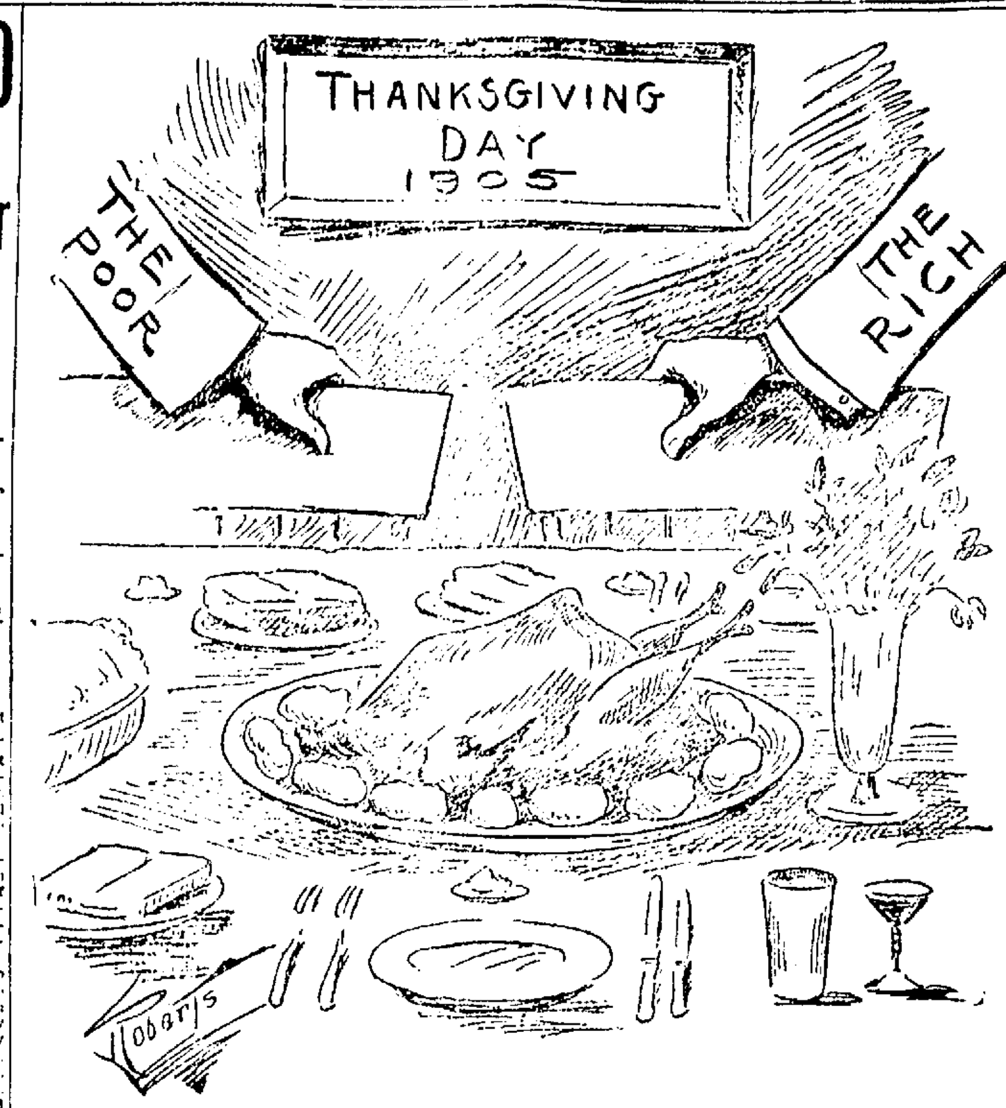

NOW, GOOD DIGESTION WAIT ON APPETITE AND HEALTH ON BOTH."

Have you got the key to the mystery?

The loss sustained by fire in the boiler room of the N. E. Motor Co. yesterday was covered by insurance through the agency of Fred C. Church.

DOCTOR'S STORY

(Continued.)

Miss Coulter remembered that on the day after Miss Geary died she had enameled the bathtub to remove bloodstains. But she said stains were there before Sept. 19 and the tub was marked with blood nearly all the time she was an inmate of that household.

Just before adjournment for the day Dr. John Harris Pettee, one of Dr. McLeod's most intimate friends, testified for the government. Dr. Pettee declared that he was summoned by telephone by Dr. McLeod to assist in the laparotomy operation and that the two used all their skill in the endeavor to save the life of the little dancer.

Dr. Pettee had been at the Winthrop street house previous to that day, for he said during the summer he had, at Dr. McLeod's request, attended patients there "who were recovering from abortions." This service was performed, he testified, on Sundays when Dr. McLeod was absent at the sea shore.

Dr. Pettee, according to his testimony, knew Mrs. Dean, whom he had met at the Dr. Jane E. Bishop office at 178A Tremont street as Mrs. Dana.

Louis W. Crawford and William E. Hunt, the two defendants who had pleaded guilty to being accessories after the fact, completed their testimony yesterday.

HUNT AGREES WITH CRAWFORD.

Much of Crawford's testimony was a repetition of the essential parts of his evidence given the previous day. One of his new statements was that he had been given to understand that Dr. McLeod dismembered the body of Miss Geary in the bath tub at 68 Winthrop street.

He testified that when he went to the house with the suit cases on the afternoon of Sept. 19 he delivered them to Dr. McLeod. When the doctor returned in 25 minutes with them Crawford said he told him of the "hard job he had to carry the body into the bathroom, as he had to do it alone."

The tall, spare and ungainly William E. Hunt, alias Howard, was on the stand a long time, and he was subjected to a broiling cross-examination by James H. Vahey, senior counsel for Dr. McLeod.

Hunt's testimony was chiefly in corroboration of Crawford as to the disposition of the suit cases, and he declared that Dr. McLeod indicated to him in the parlor of the Winthrop street house in which suit cases the several parts of the girl's body were.

Hunt also said he reported to Dr. McLeod the disposition of the suit cases the day after they were thrown into the harbor.

"DR. ROBERTS" IN PHILADELPHIA.

Under the merciless questioning of the counsel for the defence, Hunt admitted that he was "Dr Roberts," under indictment for criminal operations in Philadelphia. He also said when he came to Boston and became "business manager for Dr. Robert J. Henderson, now absent, at the Bishop office," he performed criminal operations there. He and Mrs. Dean were the operators, he said.

Hunt was asked if it was not his practice in Philadelphia to dispose of bodies by dismemberment and abandonment in suit cases, which he denied.

Two witnesses from Philadelphia, Charles T. Mason and William Stanton, were summoned into the court room by the defence, and Hunt was asked if he recognized them, after having been asked if he had not told them of his method of getting rid of bodies of women. But he said he knew neither.

A young woman, pretty, slight, with pink cheeks and clad in a natty brown gown, was brought into court and presented as Mrs. Stanton, formerly Miss Grace Ashmead of Philadelphia. Hunt said he knew her, as he used to live in her mother's house. He also said he had sent her to Philadelphia newspaper offices with advertisements of "Dr. Robert's" medical offices.

MOTIVES SOUGHT FOR CONFESSIONS.

Counsel for the defence questioned both Crawford and Hunt with some asperity as to why they had volunteered to testify, what they expected, and if they knew why it was they were only called to plead to the count in the indictment which charged them with being accessories after the fact.

Of each of them he asked: "You knew that as an accessory before the fact you were liable to a sentence of 20 years, but only seven years if convicted of being an accessory after the fact?"

Both denied that they knew the distinction before they made their statements to the police.

While examining Crawford Mr. Vahey demanded a copy of the "confession" made on the way to Boston from New York, but Dist. Atty. Sughrue refused to deliver it for the purposes of cross-examination.

"I submit I have a right to examine this witness about that," said Mr. Vahey, "when he comes here to testify against the defendant presumably under a promise or at least with some expectation of immunity."

This brought Dist. Atty. Sughrue to his feet with "You have no right to say that, Mr. Vahey. There has been no promise of any kind."

MISS GRIFFITHS AN IMPRESSIVE WITNESS.

During the day Mr. Vahey showed several witnesses a small surgeon's knife with a blade about two inches long. Hunt said it was similar to the knife he had seen Mrs. Dean give Dr. McLeod, and Miss Griffiths said it resembled the knife used by Dr. McLeod in the abdominal operation. Dr. Harris and Dr. Whitney have said that a knife with a blade eight inches in length must have been used to dismember the body of Miss Geary. It is evident that the defence contends that none of the ordinary surgeon's implements answers that description.

Of the witnesses of the day Miss Griffiths was the most impressive. A slender woman, with fair face and graceful figure, she was daintily clad in a dark blue tailor gown with a long coat, and wore a black and white hat. She told her story simply and did not hesitate over a single question, whether it came from the prosecution or the defence.

Today the prosecution will finish the direct evidence and the defence will doubtless open during the afternoon session.

Who has the key to the mystery?

GOOD NEWS

To those who are sickly and run down, or whose stomachs have gone "back on them," we bring the good news that they can be cured, but they must give up old methods and commence taking

HOSTETTER'S STOMACH BITTERS

This is the modern and most successful way of curing such ailments as Headache, Bloating, Heartburn, Poor Appetite, Cramps, Indigestion, Dyspepsia, Female Ills, or General Debility. We urge every sick person to start today.

THANKSGIVING AND CHRISTMAS

Where are you going to take your dinner?

HARRIS

Will furnish you the material, all cooked and delivered hot at your door at reasonable prices, also will furnish all day THANKSGIVING and CHRISTMAS the following

35c Table d'Hote Dinner

MENU.

Chicken Broth with Rice.
Clam Chowder. Consomme a l'Italienne Soup Sticks.
Baked Salmon Steak, Sauce Hollandaise, Pommes au Naturel.
Fricassee of Chicken.
Fillet of Beef with Mushrooms.
Breaded Breast of Veal, Tomato Sauce, Peach Fritters, Wine Sauce.
ROAST—Young Turkey, Cranberry Sauce. Sirloin of Beef au Jus. Young Suckling Pig, Cider Apple Sauce.
Boiled and Mashed Potatoes, Boiled Onions, Celery, Hubbard Squash.
Steamed English Plum Pudding, Hard or Brandy Sauce.
PIES
Apple, Mince, Lemon, Custard, Squash.
Coffee Jelly, Whipped Cream.
Tea, Milk, Coffee.
Ice Cream instead of Pie or Pudding.

Try some of my Home-Made Bread, just like Mother Makes.

Let me furnish you your Ice Cream and Cake.

Have you tried any of Harris' Mince Meat? 2 lbs. for 25c. No better made, great stuff.

Take home some of my famous Plum Pudding.

Chickens or Turkeys, all stuffed, roasted and delivered hot to your house for 25c per lb.

Catering of all kinds solicited and estimates given.

ASK YOUR GROCER FOR HARRIS' BREAD.

Cor. Gorham and Middlesex sts.

More Improvements than in *all* other ranges combined—that is what we claim for

Crawford Cooking-Ranges

The *Single Damper* (patented)—the *Non-Leaking Cup-Joint Oven Flues*—the *Patented Dock-Ash Grate*—the *Improved Oven*—the *Readable* and *always Reliable Oven-Indicator*—the *Removable Edge-Rails* (our invention.)

A. E. O'HEIR & CO., Agents,
Merrimack Square, Lowell.

Come Here Thanksgiving Day
Big Attractions This Week

Tomorrow is Thanksgiving Day and we especially invite every lady, gentleman and child in Lowell to step in and spend a few moments with us. Admission is free and everything is new and clean.

ONE CENT EXHIBIT 230 Central Street

A Clean Thanksgiving

Ever consider what an important word "clean" is? Often it means the difference between success and failure. Now why not enjoy a clean Thanksgiving this year?

Here's the secret—The next time that washing day comes, insist that your clothes be washed with EASY WASH COMPOUND. The cleanest, whitest lot of clothes you ever saw will be the result.

EASY WASH will not harm in any way the finest fabric. It contains no Caustic Soda or Chloride of Lime. Not a harmful thing in EASY WASH.

A cake of EASY WASH COMPOUND will cost you but 10c and a cake will do three washings.

ALL GROCERS SELL IT.

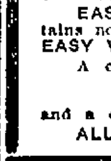

The Gentlest Laxative Existent for Constipation, Sick-Headache and Dyspepsia are the "Good Morning Call" Tablets

Every Family and every Traveller should have a box at hand. THEY ARE INFALLIBLE. Price, 25 cts. a box. Sample box 10 cts.

For sale by our "Registered Retail Contract Agents," or mailed by the "GOOD MORNING CALL" COMPANY, Haverhill, Mass.
TRADE-MARK REGISTERED IN UNITED STATES PAT. OFFICE.

Hollister's Rocky Mountain Tea never fails to tone the stomach, regulate the kidneys, stimulate the liver and cleanse the blood. A great tonic and muscle producing remedy, 35 cents, Tea or Tablets.

Falls & Burkinshaw, 418 Middlesex St., Cor. Thorndike St. and Chelmsford Centre.

Monolac
(In 8 colors.)
25c CAN
C. B. Coburn Co.
63 MARKET ST.

MIXED NUTS..........15c LB.
PAPER SHELL ALMONDS, 22c LB.
BEST ENGLISH WALNUTS, 20c LB.
FILBERTS ....15c LB.
CASTANAS ....15c LB.
PECANS ....15c LB.
SWEET FLORIDA ORANGES, 20c, 25c, 30c, 40c DOZ.
LARGE FLORIDA GRAPE FRUIT.............3 FOR 25c
LATE VALENCIA ORANGES, 75c DOZ.
GALLAGHER'S
NEXT TO OLD HUNTINGTON HALL

DAY AND EVENING
135 Students Training for Success
7 Merrimack St.
Call, Write or Telephone.

DR. BENOIT'S
FAVORITE TONIC

Pallor, Weakness, Lack of Appetite, General Debility, Poor Blood, Acid Stomach, Sick Headache, Nausea, Indigestion, Dyspepsia, Distress After Eating, Poor Digestion, Coated Tongue, Heartburn, Pain in the Stomach, Pain in the Chest, Tired and Sleepless, Nervousness, and Constipation. For all the above it will be found certain, prompt and positive. Sold at all druggists.

If you cannot get it at your druggists send 50 cents to No. 1 Washington st., Room 37, Boston, Mass.

Every Woman
is interested and should know about the wonderful
MARVEL Whirling Spray
The new Vaginal Syringe. Injection and Suction. Best—Safest—Most Convenient. It cleanses instantly.

Ask your druggist for it. If he cannot supply the MARVEL, accept no other, but send stamp for illustrated book—sealed. It gives full particulars and directions invaluable to ladies. MARVEL CO., 44 E. 23d ST., NEW YORK.

Do You Burn Gas?

If you do our display of

Portable Gas Lamps

Will interest you. Handsome patterns. A variety of styles.

Mantles 10c and up

Chimneys Shades Burners

BARTLETT & DOW
216 Central Street

Peter Mollahan & Co.

Successors to Mollahan Bros. are again going into the Coal, Coke, Wood, Hay, Grain and Building Material business at their old stand, 1012 Gorham street, where they are ready to fill large or small orders promptly. We have only to say that we will do in the future as we have in the past, give to every one what they buy, weight and measure. Never misrepresenting goods or taking advantage of our customers, as our past record for 40 years in this city will prove.

Having met with heavy financial losses we will for a while be obliged in all cases to sell for cash. We hope to regain some of our old customers and a general patronage from the citizens of Lowell. With best facilities for loading and unloading we hope to be able to compete with our competitors in any goods we handle and will try hard to please our customers.

Peter Mollahan & Co.
1012 Gorham Street Tel. 1720.

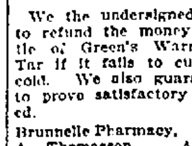

MEN AND WOMEN.
Use Big G for unnatural discharges, inflammations, irritations or ulcerations of mucous membranes. Painless, and not astringent or poisonous.
Sold by Druggists, or sent in plain wrapper, by express, prepaid, for $1.00, or 3 bottles $2.75. Circular sent on request.

A CARD

We the undersigned, do hereby agree to refund the money on a 50-cent bottle of Green's Warranted Syrup of Tar if it fails to cure your cough or cold. We also guarantee a 25c bottle to prove satisfactory or money refunded.

Brunnelle Pharmacy, F. H. Butler,
A. Themasson, A. F. Story & Co.,
C. E. Carter, E. T. McEvoy,
Carleton & Hovey, A. W. Davis & Co.,
Ellingwood & Co., Carter & Sherburne
Rochette & Delisle, F. C. Goodale,
F. P. Moody, Albert E. Moore,
Falls & Burkinshaw.

Good, Warm Street and Stable

BLANKETS

W. T. S. Bartlett
653-659 Merrimack St.

FRENCH FORESTERS

Held Enthusiastic Meeting in Vincent Hall

The public meeting held by Union Samuel De Champlain in Vincent hall last evening demonstrated forcibly the fact that the sympathies of the French-American population at least are with the union in its fight regarding the use of the French language, for every seat in the hall was taken and every available bit of standing room as well. The union is made up of members of Court Samuel de Champlain who left the court recently and organized their own body, with J. S. Lippe as president.

Mr. Lippe called the meeting to order and introduced as the first speaker Mr. J. H. Guillet, who received great applause as he arose to speak. He characterized the treatment of the French-American courts by the Foresters' authorities as most unjust, considering the size and importance of this element in the ranks of Forestry. He commended the members for seceding and only regretted the fact that Court Samuel de Champlain, the oldest of the French-American courts in the state, had not led the movement.

F. L. Rivet was the next speaker and he roundly scored the 13 members of the court who had refused to follow the others and called them traitors to their nationality.

In addition to the language question he spoke of another thing which he considered a direct drive at French-American Foresters. This was the fact that benefits cannot be drawn by any Forester in good standing outside of American territory, and that, for instance, a French-American Forester who is ill and goes to Canada to recuperate cannot while there draw his benefits.

Dr. Camille Cote of Marlboro, the principal speaker of the evening, came next. Dr. Cote is the supreme physician of the new order of Foresters Franco-Americains, the new Foresters order formed of the 14 seceding French courts. He is a member of Court Canada of Marlboro, one of the seceding courts.

He said in part:

"The order of Foresters in this state counts 38,000 members. Out of this are 12,000 French members of French courts. It is understood that each [illegible] members entitles to one delegate, therefore making the total number of delegates 38, and the number which the French have a right to expect 12, or nearly a third. Instead of [illegible] we have been allowed three, an [illegible] of the most crying description. It is my opinion that the salaries of [illegible] officers of the grand court are too extravagant. A deficit of $600 in the [illegible] of the grand court was de[illegible] at the last convention. It is [illegible] that these salaries should be reduced but instead of that it is most probable that the tax per capita will be increased, and that the subordinate [illegible] will go on paying the expenses [illegible] getting more out of it than a [illegible] and a password.

"Court Canada, of which I am a [illegible] has paid $100 in nine years [illegible] Foresters' [illegible] for these very [illegible] privileges. In 16 years how [illegible] suppose Court Samuel de Champlain, the oldest French court in the [illegible] may have paid?"

He [illegible] by an eloquent appeal to French [illegible] to [illegible] the open [illegible] and effort to down the French [illegible] the Foresters' order, and to show the [illegible] there and elsewhere that American citizens of French extraction, though loyal as any to the American [illegible], decided to keep their language and traditions and would brook no insult to these same. The speaker sat down amid deafening applause.

Other speakers heard in turn were Auguste H. Jean, Camille Bourdon, L. P. Turcotte, Joseph Dextre, Wilfrod Berthillette and Henri LeBlanc, all of whom enthusiastically praised the action of the seceding members in their spirited response to encroachment upon the rights of French American citizens.

Every Hour of the Day

Falls & Burkinshaw, 418 Middlesex st.; Albert F. Moors, 62 Gorham st., opposite Post Office; Ellingwood & Co., cor. Central and Merrimack sts.; C. E. Carter & Co., 48 Branch st.; Frye & Crawford, 326 Merrimack st.; Davis Sq. Drug Store; A. F. Story & Co., 624 Gorham st.; the reliable druggists are having daily calls for "HINDIPO," the new Kidney Cure and Nerve Tonic that they are selling under a positive guarantee.

Its merits are becoming the talk of the town and everybody wants to try it, and why not? It costs nothing if it don't do you good—not one cent. They don't want your money if it does not benefit you, and will cheerfully refund the money. Try it today.

Boynton Furnaces

KNOWN THROUGHOUT UNITED STATES FOR THEIR EFFICIENCY

Over 250,000 Heaters now in use. All heaters installed by us are guaranteed to give perfect satisfaction.

CARROLL BROS.

SOLE AGENTS

36 MIDDLE STREET TELEPHONE 640.

J. L. DOUGLAS & CO.

Slate, Gravel and Metal Roofing

Gutters and Conductors. Repairing promptly done. Estimates gladly given.

Agents for the best ready roofing in the world. Call or send for samples.

147 ROCK STREET. Telephone 451-2.

BOUGHT STOCK

PRISONER BARBER HAS INVESTED HIS "TIPS."

JEFFERSON CITY, Mo., Nov. 29.—Governor Folk is greatly interested to learn that James Hale, a federal prisoner, who was removed to Fort Leavenworth prison last Friday, is a stockholder in the Central Broom Manufacturing company, a corporation doing business in the penitentiary.

The stock was bought by Hale about two weeks before he was removed to Fort Leavenworth, with money he had accumulated by hoarding "tips" that were given him as prison barber.

Hale was sentenced by the federal court of Indian territory for 99 years for murder and has served six years.

ST. ANNE'S CHURCH.

Thanksgiving day services: Morning prayer. Address and holy communion 10 a. m.

THE PRODUCT OF THE

7-20-4

10c CIGAR FACTORY

is now larger than that of any individual manufacturer in New England. The name R. G. Sullivan stamped on every cigar insures quality.

Souvenir boxes of 25 for the holidays.

R. G. SULLIVAN, Mfr., Manchester, N. H.

GOLDEN WEDDING

Of Mr. and Mrs. C. W. Hayes Last Night

A delightful golden wedding was celebrated [illegible] evening at the home of Mr. and Mrs. Charles W. Hayes, 22 [illegible] street, the worthy couple having passed the [illegible] milestone of wedded happiness. The happy couple were married in [illegible], Nova Scotia, by Rev. [illegible], in 1855. Mrs. Hayes was Miss Mary J. Hallett of Nova Scotia.

Mr. and Mrs. Hayes came to Lowell in 18[illegible] and have since made this city their home. Mr. Hayes is by trade a carpenter, but on account of advancing years he has retired from active business. During their fifty years of wedded life [illegible] children have come to bless the [illegible], eight of whom are now living. They are: Wellington C. Hayes of Boston, Mrs. Loretta E. Phillips of Lowell, Theodore H. Hayes of North Dakota, Helen C. Hayes of Lowell, Mrs. Laura E. Edwards of Dracut, Ernest A. Hayes of [illegible], Herbert O. Hayes of Albany, N. Y., and Rev. Horace H. Hayes of Gardiner, Me.

There are also grandchildren, two great-grandchildren; four generations were present at last evening's festivities.

The festivities were begun at 8.30 o'clock, when the happy couple had the proud pleasure of being married again by their youngest son, Rev. Horace H. Hayes of Gardiner, Me. They were escorted to the parlor by the ushers, D. M. Edwards and C. W. Joyce, while Rev. Owen James rendered the wedding march on the piano.

An entertainment followed, consisting of a vocal solo, Miss Mary Campbell, reading, Miss Bradford; song, Master Wallace James, an original poem written for the occasion by Rev. H. H. Hayes was sung by Rev. Owen James. The anniversary gifts of gold coin from neighbors were presented by James B. Field, M. D., and the family offerings by H. C. Hayes. There were many other useful and beautiful presents. Rev. Owen James sang solos to the delight of all present. Refreshments were served, Miss Lillian Hart was in charge of the dining-room, and she was assisted by the daughters of Mr. and Mrs. Hayes. Many callers came to offer congratulations and best wishes. The interior of the house was prettily decorated with cut flowers and plants.

GALLERY GODS

WILL BE ROUTED BY THE POLICE IN BROCKTON.

BROCKTON, Nov. 29.—Attention of the local authorities has been brought by the Massachusetts Society for the Prevention of Cruelty to Children to the statute imposing $100 fine for admitting to any public evening show children under 13 years not accompanied by a person over the age of 21 years. The law, it is claimed, embraces every licensed place of amusement, whether theatres, dance halls or rinks, and notification of its intended enforcement has been sent by the police to managers of the various amusement places. The law has been long on the statute books but has never been enforced in this city. Its operation will hit the small newsboys and "gallery gods" hardest.

The Land of

Uneeda Biscuit

—The Modern Soda Cracker—

Bounded on the *North* by the Purity of the Snows; on the *South* by the Nutritious Wealth of the Tropics; on the *East* by the Healthfulness of Scientific Baking; on the *West* by the Energizing Power of the Mountains.

NATIONAL BISCUIT COMPANY 5¢

HELD INSTITUTE

Sunday Schools at Swedish Church

An institute by the Lowell District Sunday School association was held in the Swedish Methodist church last evening, addresses being given in both French and English. The musical program was furnished by the Swedish Congregational and Baptist churches and the Epworth quartet of the Swedish Methodist church.

The meeting was opened with Scripture reading by Rev. Herman Lilvin, pastor of the Swedish Baptist church, followed by prayer by Rev. A. F. L. Lindholm of the Swedish Congregational church. The greeting was extended by Rev. Oscar W. Johnson, pastor of the Swedish Methodist church.

Rev. B. F. Kingsley of the Highland M. E. church, gave an interesting address on "Teachers and Teacher Training."

Miss Ida M. Goucher, who has charge of the home department, spoke briefly on the work of that branch. Miss Goucher is secretary of the association and spoke of the general work of the district.

Rev. Ludvig Akeson, pastor of the Second Swedish Congregational church of Worcester, spoke in Swedish and gave an address on the work of the Sunday schools in his district. Mrs. B. F. Kingsley, superintendent of the primary department, gave an interesting account of the primary work.

Rev. B. F. Kingsley, president of the association, presided at the meeting. The Lowell district includes Lowell and all its suburbs.

The benediction was pronounced by Rev. Robert F. True.

The great mystery.

IN APRIL

THE PRESIDENT WILL BE INAUGURATED.

WASHINGTON, Nov. 29.—The last Thursday of April was decided upon yesterday at the meeting of the national committee on the proposed change of inauguration day as the day to recommend to congress for future presidential inaugurations. It was decided that no action should be taken on proposing a new date for the assembling of congress. The vote was unanimous. The committee having the matter under consideration consists of 15 residents of Washington and the governors of the states and territories. Governor Lee of Delaware was the only state executive present, though letters commending such a change in the date of inauguration had been received from all the remaining state and territorial governors.

BOARD OF POLICE.

The board of police granted the following licenses at last night's meeting:

Common victualler—Catherine Charters, No. 1 Faulkner street; John B. Kelley, 781 Lawrence street; Onesime Leduc, 9 Race street.

Hawker and pedlar—John F. Webster, 24 Cosgrove street; James Nugent, Mill street; Charles W. Moulton, Andover, Mass.

Junk collector—Louis Isenberg, 65 Railroad street; Louis Sevin, 125 Howard street.

Second hand clothing—Jacob Warner, 52 Lakeview avenue.

Sunday concerts—Ladies' Aid society, Dec. 3, Academy of Music; Helping Hand society, Dec. 3, Boston theatre; Firemen's Fund association, People's theatre; Firemen's Fund association, Lowell opera house.

Job wagon—George E. McKeon, 51 Lane street.

Licenses revoked—Junk collector, Nathan Zalchman, 113 Howard street; hawker and pedlar, Louis Isenberg, 65 Railroad street.

IMMANUEL CHURCH.

The regular monthly supper of the Ladies' Aid society of the Immanuel Baptist church was held last night in the church vestry and there was a large number of the parishioners present. Supper was served from 6.35 until 7.30 by a committee of ladies consisting of Mrs. V. A. Osbourne, Mrs. Jane Keddie and Mrs. Mitchell. A fine graphophone concert was given by Mrs. George Durant, and a social evening was spent.

"The Flower of the Family," a Thanksgiving drama, under the direction of Mrs. Kennott will be given in the vestry of the First Trinitarian Congregational church, Hutton st. this evening and tomorrow evening.

Don't forget Saturday afternoon to go up to the Lowell Highlands on Parker and Rhodora streets. Mr. Eugene G. Russell will be there to show you the house lots from 2 to 5 p. m.

ATTORNEY FLINN

Sees a Chance for Mary Rogers

HE GETS HER TO SIGN PAPER

Will Not Tell of His Plans

WINDSOR, Vt., Nov. 29.—Despite the fact that the U. S. supreme court has declined to interfere in the case of Mary M. Rogers, under sentence of death for the murder of her husband, Marcus Rogers, another effort will be made to stay the execution, which is set for Friday, Dec. 8, and to prolong the life of the woman.

E. H. Flinn of Springfield, Vt., one of Mrs. Rogers' attorneys, appeared at the prison yesterday and said that he had a paper for his client to sign, and wished to see her. He said that it was of a private nature, and he did not care to have Supt. Lovell see it. Finally he was allowed to go up to her cell in the presence of the superintendent, Warden A. B. Palmer and Matron Miss S. J. Durkee.

In the course of the interview Mr. Flinn broke the news of the supreme court decision to the prisoner, and told her that she would probably have to die next week.

The news completely unnerved her, and she wept bitterly for a time. After a short time Mr. Flinn told her that he could probably prolong her life for a while, and asked her if she wished to have him make the attempt. She replied that while there was life there was hope, and signified her willingness to have him make one more effort to have her sentence of death commuted to life imprisonment.

The nature of the efforts to be made for her is not divulged, but Mr. Flinn said that some time the latter part of this week, her attorneys, Mr. Flinn, Messrs. Butler and Maloney of Rutland, Mr. McCarthy of Hoosick Falls, N. Y., and several prominent Vermont lawyers who are interested in the case, will meet at some convenient point and go over the ground carefully, and if there is a chance to reopen the case it will be done.

It was not learned just what efforts will be made in her behalf, but it probably will be something in the way of newly discovered evidence to be brought before the Vermont supreme court, for it is not believed by anyone that Gov. Bell will interfere by granting another reprieve.

Atty. Gen. Clarke C. Fitts, State Attorney Charles Batchelder and Sheriff H. H. Peck were in consultation with Supt. W. B. Lovell at the state prison yesterday afternoon concerning the execution of Mrs. Rogers. The details were gone over by the officials, but nothing of importance was given out to the public.

It was learned that the condemned woman has been considered in the custody of the state officers since the receipt of the telegram by Atty. Gen. Fitts giving the decision of the U. S. supreme court, although officially this will not be true until the copy of the mandate of the supreme court is received by the attorney general. It is expected that the document will reach Brattleboro by Thursday at the latest.

The key to the mystery; where is it?

GOT ONLY $950

Architect Had Sued For $14,494

BOSTON, Nov. 29.—Olin W. Cutter, an architect, who sued the county of Middlesex for $14,494 for extra services and expenditures on account of the completion of the registry of deeds in East Cambridge, is limited to the recovery of only $950, all that was left of the $200,000 appropriation at the time his suit was brought.

The supreme court yesterday held that the county commissioners were absolutely restricted to the expenditure of $200,000 authorized by the legislature and the county could not be held liable to any one for work done on the building after the amount had been exhausted.

The plaintiff drew the plans for the building and had been paid his commission of 5 per cent. on the cost of the work, but Thomas H. Connell, the contractor, having failed to fulfil his contract, other builders and subcontractors were engaged. Cutter looked after the work. For such service and for money he paid out for a superintendent, the action to recover $14,494 was brought.

The act of the legislature authorizing an expenditure of $200,000, the court says, shows a rigid determination to limit the cost of the building and its equipment to $200,000, and contains elaborate provisions intended to carry out that purpose. The powers of the commissioners to make contracts were strictly limited and such limited powers, the court held, were not confined to the original contract for the work, but extended to every contract connected with the entire work.

Be sure and go up to the Lowell Highlands on Thanksgiving a. m. Mr. Eugene G. Russell will be there from 8 to 11 a. m.

Do you know who has the key?

Only **2 DAYS** More

In Which to Buy

Marconi Wireless Telegraph Shares

AT **$5.50** EACH

After November 30, No More Shares at Less Than

$6.00 Each

SPECIAL NOTICE

At the urgent request of a large number of people who wish to purchase stock we have decided to remain in Lowell until Dec. 1, and may be found at the New American hotel daily, from 10 a. m. to 10 p. m., where we will be pleased to meet all persons interested in the Marconi system. Instruments have been installed in the hotel and will be exhibited to all who are interested in examining them. Our price for these shares advances Nov. 30 to $6.00 each but applications filed on or before that date will be filled at the price named; all applications for shares filed after that date must be paid for at the rate of $6.00 per share.

Remember all that we have told you about the Marconi system. From $110 to $1100 invested will give you an independent income for life. Don't delay your application and thus miss the opportunity to make fifty cents a share on the purchase.

If you can't call on us, write and we will send our representative to call on you. You may write to Mr. George E. Armstrong or Mr. W. A. Ryan, care New American Hotel, and one of them will call on you at your residence or place of business at any time convenient prior to Dec. 1.

Munroe & Munroe

Managers for the Marconi Underwriters.

50 Congress Street Boston

25 Broad Street New York

Have you read "Mr. Brooke," the latest short story by

BOOTH TARKINGTON?

Haven't you read "Mr. Brooke," the latest short story by the author of "Monsieur Beaucaire?" It hardly seems possible that you have not read "Mr. Brooke," by the most popular short-story writer of the day. It is in

The CHRISTMAS NUMBER of APPLETON'S BOOKLOVERS MAGAZINE

together with half a dozen other witty, stirring, and interesting short stories, the most important serial novel appearing in any magazine to-day, special articles, poems, and departments.

25 cents a copy; $3.00 a year

BUT if you will send us your subscription now we will send you the November number, in which the great serial by Frederic Jesup Stimson ("J. S. of Dale") began, this magnificent Christmas number, and the magazine for the entire year 1906. Send it now.

D. APPLETON & COMPANY, PUBLISHERS, NEW YORK

MEN COME TO ME

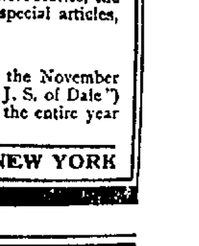

Young, middle aged and old men when in doubt, and if you want honest advice and treatment it will pay you to see me first. Do not be induced to pay big charges in advance to out-of-town doctors when you can get skillful and honest treatment, medicine included, here in Lowell at a moderate charge, paying as you are able to. It matters not what your ailment is, how many physicians or ordinary specialists you may have had, do not be discouraged, come to me and let me help you before it is too late. I furnish all medicines, privacy thus assured. Consultation and examination free to all patients. Call today and see

DR. TEMPLE, Specialist for Men

Rooms 10, 11 and 12 Mansur Block, 97 Central Street, Lowell. Hours 10 to 12, 2 to 5, 7 to 8. Free X-Ray Examination.

THE LOWELL SUN

SUN BUILDING, MERRIMACK SQUARE, LOWELL, MASS.

JOHN H. HARRINGTON, PROPRIETOR.

Member of the Associated Press.

Three Dollars per Year. Twenty-five Cents per Month

The Sun receives the full day service of The Associated Press, the greatest news-gathering organization in the world. The entire service received over a leased wire, by our own operator, in our own office in The Sun building.

SWORN CIRCULATION OF THE SUN

The sworn daily average circulation of The Lowell Sun for the year 1904 was

14,539

Sworn to by John H. Harrington, proprietor, Martin H. Reidy, business manager, and Alfred Pilotte, pressman of The Sun, before me, January 2, 1905. JOHN J. HOGAN, Notary Public.

☞This is a larger circulation than the combined circulation of all the other daily papers in Lowell.

☞An advertisement placed in The Sun is of more value to the advertiser than if it were inserted in all the other newspapers in Lowell, and the cost of inserting it in The Sun is about ONE-THIRD the price charged by the other papers.

FOR THE GOOD OF LOWELL

WHAT IS MOST NEEDED

In order to make our city prosperous we want a greater diversity of industries; we want industries that pay higher wages than do the cotton mills; and to induce such industries to locate here, we should offer the most liberal terms in regard to sites, buildings and railroad facilities.

Too long has the prosperity of our city been linked with that of the cotton mills. Now that we are a city of about 100,000 inhabitants with unrivalled facilities and resources for manufacturing industries of every description, we should bend our efforts to the establishment of new lines of industry so that a depression or a temporary shutdown of the cotton mills may not be regarded in the nature of a calamity.

In regard to new industries let it be remembered that enterprise and public spirit are needed on the part of our own citizens. If we cannot induce a sufficient number of new industries to come here, let us establish new industries for ourselves. Do not mind if the beginnings be small: some of the best industries in Lowell today arose from small beginnings.

Turkey has yielded to the powers but we surmise there will be something in the nature of slaughter, nevertheless.

Some criminals take advantage of the leniency usually extended to those who turn state's evidence. When such testimony is given as a means of escaping the penalties of the law, it is dangerous. The criminal may convict an innocent man in order to secure his own freedom.

AN IMPORTANT PROPHECY.

At a public banquet Governor Hoch of Kansas recently uttered the following note of warning:

"I want to say to you, not as an alarmist, but as a slight contributor to the American awakening, that unless we find some effectual remedy for the control of the great trusts and corporations in the interests of all the people, a tidal wave of socialism will sweep over the country one of these days that will do incalculable damage."

Governor Hoch's warning is timely and to the point. Unless the trusts are curbed there will be a revolt of some kind against their power of oppression. It may be socialism or it may take some other form. The pretensions of the federal government to restrain the trusts is little better than a feint to deceive the people into the hope that relief is at hand. They have been waiting for that relief for many years; but although it has been promised yet it has not materialized. There can be no doubt that discontent is rife all over the country as a result of the extortions of the trusts. As yet there is no telling what form the crystallization of this discontent will take, but as to the parties responsible for it there is no mistake.

The republican policy of excessive protection first gave the trusts their initial impetus and the continuance of that same policy with the control of the banking system of the country has given the trusts their present power of oppressing the people. Therefore it is the republican party with the Rockefellers, the Armours, the Morgans, the Swifts, the McCurdys the McCalls, the Hydes, the Perkinses and the Penroses that are responsible for the discontent that prevails throughout the country.

The question now engaging the attention of the people is how long is this state of affairs to continue? How long will it take to convince the republican party that it must relinquish this policy of excessive protection or be destroyed? The people seem to be afraid to strike the partnership that exists between the republican party and the trusts even on election day. They are afraid that these multi-millionaires might precipitate a panic, something which they can do whenever they please.

Massachusetts has entered her protest against some of the tariff exactions, and other states will follow her example. Although difficult to move, the party leaders may eventually see the handwriting on the wall and yield; but if not the prophecy made by Governor Hoch of Kansas will be fulfilled in one way or another, sooner, perhaps, than the most far-seeing statesman can realize.

WHY WE SHOULD BE THANKFUL.

What have the people to be thankful for?

This is always a relative question and must be answered accordingly. We have to be thankful of course that we live in this enlightened nation, that we are not in the condition of savages, such as are found in Asia and Africa.

We have to be thankful that we are not in the throes of persecution such as rages in Armenia and in parts of Russia.

We have to be thankful that we bask in the full light of Christianity with all its refining influences, its inculcation of virtue, charity and goodwill.

We have further to be thankful for the enjoyment of perfect freedom, where equal rights and privileges are accorded under the law. To appreciate the blessings of freedom, we must contrast our position under free government with that of the people of Russia, Turkey or even some more liberal monarchies where civil, personal, political liberty are curtailed to such an extent that no man is free to exercise his inalienable rights without incurring the severe penalties of the law. In this country alone is every law-abiding citizen free to enjoy the right to life, liberty and the pursuit of happiness without government interference so long as he does not trespass upon the rights of others.

All these are blessings continuously enjoyed in this country and the value of which seems too often to be lost sight of because they are vouchsafed by virtue of the constitution.

Apart from these blessings, the fact that we enjoy good health, that we are not brooding over any public calamity such as has befallen the people of Lincoln in the terrible railroad wreck, that we are not face to face with depression in business and have reason to look forward to a fair degree of prosperity, are all real causes for gratitude to Divine Providence in His dispensation of gifts and graces to all His creatures.

SEEN AND HEARD

Have you [illegible] your turkey for [illegible]?

[illegible] are watching and [illegible] cold weather.

[illegible] less than two weeks [illegible] the "pole" are [illegible] betting, [illegible] the [illegible] contest will not [illegible] until next week.

It is [illegible] to see the number of [illegible] who congregate at [illegible] of the divorce court.

Women lawyers are very much in evidence at the present sitting of the superior court.

The Centennials claim that the Wo[illegible] will not have a look in at any game during the remainder of the present season.

The members of the rising generation are longing for the cold weather in order to go skating and for snow in order to coast on the numerous hills throughout the city. They will, however, not have long to wait according to the weather conditions at the present time.

PERSONALS

At the meeting of the Women's Alliance yesterday afternoon, two papers on the life of James Martineau were prepared and read by Mrs. H. R. Fletcher and Mrs. Frederick Tuttle, and Miss Adelaide Baker read selections from his writings. There was a good attendance and tea was served as usual during the social hour following the business session and the program. The afternoon program was arranged by Mrs. G. C. Brock.

Mr. and Mrs. S. Anson Tufts of Woburn are the guests of Mrs. Tufts' father, Constable Thomas Smith of Billerica road, East Chelmsford, for the Thanksgiving holidays.

Mrs. Wyman and her daughter, Mrs. Upham of Collinsville, have been called to Cohoes, N. Y., on account of illness of a relative.

Rev. Fr. Marion, O. M. I., was naturalized in the police court yesterday. J. H. Guillet and Albert J. Blazon appeared as his witnesses and the clergyman passed the ordeal in about a minute. Rev. Fr. Marion is now connected with the Tewksbury novitiate.

Solve the mystery.

FOOTBALL GAMES

L. H. S. and Textile Teams to Meet

There will be a double header at the [illegible] gridiron tomorrow when [illegible] high school alumni and the [illegible] will meet and the regular [illegible] and the Andover [illegible] for supremacy. The lineup of the [illegible] school team will be as follows: [illegible] le, Varnum, lt, Hintz[illegible], Proctor, rg, Huntington, [illegible], Morton, qb, Church, capt[illegible], Macdonald, fb.

Mahoney, who has coached the Lowell High team so well this season, and who played quarterback for Harvard [illegible] for two years, will play quarter for the alumni, and Swift, the second [illegible], will play one of the half backs with Coburn, the Dartmouth man as the other. [illegible], Matt Mahoney, captain of [illegible], will play in the line, as will [illegible] Varnum, formerly of Amherst. [illegible] the old high player, will hold down one of the ends, and Jones, who never played in high school, but who made the Tufts varsity, will also play.

The Olympic football team has arranged a game for Thanksgiving morning, with the U. S. Bunting team, on the Bunting ground in Wigginville. The Buntings have strengthened their team this week with the expectation of defeating the Olympics, a good game is sure, as both teams will play to their utmost to gain the victory. The game will commence at 10 o'clock sharp. A game is also being arranged for Saturday afternoon between the winners of last Saturday's game, the Olympics, and a fast game is promised.

The following players have been selected to represent the Olympics: J. Woods, goal, J. Greenhalge and W. Grimshaw, full backs; T. Toomey, J. Kitchener and M. Bentley, half backs; T. Gourdon, J. Whitworth, T. McDermott, J. Curry and J. McKean, forward.

There will be a game of association football on the Zion grounds Thursday morning commencing at 9 o'clock, between teams captained by Albert Whitworth and Fred Chapman. Members and friends are invited.

WAGON SMASHED

IN COLLISION WITH AN ELECTRIC CAR.

A wagon belonging to the Manchester & Concord Express Co. was in collision with an electric car at the corner of Thorndike and Middlesex streets last evening. The driver of the team was thrown to the pavements but escaped with a few slight bruises. The wagon, however, was badly damaged, two wheels being torn off and the shafts broken. The horse was thrown by the collision and was slightly cut. The car escaped without damage.

Those who witnessed the collision state that the blame could not be laid to the motorman as he did everything possible to avoid it.

The car was an extra to North Chelmsford, leaving Merrimack square at 5.45 and was in charge of Motorman Reopelle and Conductor Maxwell.

Saturday afternoon from 2 to 5. That's the time to look at the house lots at the Lowell Highlands. Eugene G. Russell will be there and talk with you, whether you care to buy or not.

BAD ACCIDENT

EMERY COGNAC FELL DOWN FLIGHT OF STAIRS.

Emery Cognac, clerk at Marin's furniture store in Merrimack street, was the victim of a serious accident recently. He was coming down a flight of stairs with two tables, one in either hand, when he lost his footing at a third step from the top and fell headlong down the flight. One knee was badly hurt, while he sustained severe bruises about the face, hands and body.

A month's mind mass for the repose of the soul of Matthew McNulty will be celebrated at the Church of the Sacred Heart Wednesday morning at 8 o'clock.

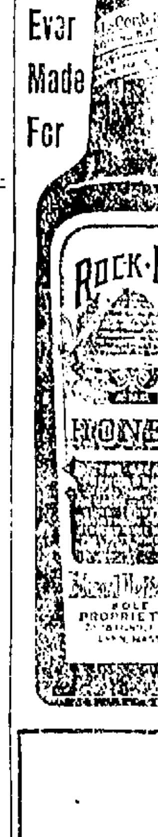

The Best Cure Ever Made For Coughs, Colds, Sore Throat, and All Pulmonary Affections, is ROCK, RYE AND HONEY

Keep it always in the house, for it stops the most hacking, rasping, racking cough. CURES the most stubborn cold, and is the most perfect tonic known to brace up a run-down or worn out system.

Half pt. 35c.; pint 60c.; quart $1.00. Druggists, Dealers and Grocers Everywhere.

ADAMS Reliability

Dining Chairs $1.35

We are able to show the best chair for $1.35 that can be obtained. Oak wood with cane seat. Seven strong spindles in the back and three rounds in the base, connecting front and back legs. A brace to strengthen seat and back posts. A good chair to buy at a low price.

ADAMS & CO.

FURNITURE—RUGS—CARPETS

APPLETON BANK BLOCK 174 Central St.

Horne Coal Co.

Always Has The Best

Using An Old Range Is No Saving—You Are Simply Wasting Coal & Burning up the Price of a New

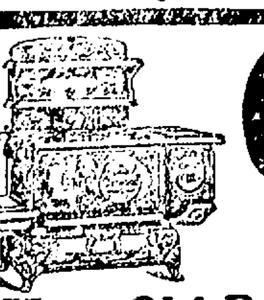

Glenwood

"Makes Cooking Easy"

Your Old Range taken in Exchange

COOKIN BROS. COMPANY, LOWELL

ISLE OF PINES

Is Not Ours Says Secretary Root

WASHINGTON, D. C., Nov. 29.—The administration today dashed the hopes of the little band of American colonists on the Isle of Pines who have been working toward the separation of the island from Cuba and its inclusion in the United States when Secretary Root, after consulting the president, made public the text of a letter addressed to Charles Raynard, president of the American club of the Isle of Pines, defining the attitude of the United States government toward the proposed formation of a territorial government in the island as a part of the United States. The secretary says he has no doubt the island is a part of Cuba, and will remain so. His letter reads:

"I have received your letter of Oct. 25, in which you say: 'Kindly advise me at your earliest convenience the necessary procedure to establish a territorial form of government for the Isle of Pines, West Indies, U. S. A.'

"It is no part of the duty of the secretary of state to give advice upon such subjects. I think it proper, however, to answer your inquiry so far as it may be necessary to remove an error under which you appear to rest concerning the status of the Isle of Pines and your rights as residents of that island.

"There is no procedure by which you and your associates can lawfully establish a territorial government in that island. The island is lawfully subject to the control and government of the Republic of Cuba, and you and your associates are bound to render obedience to the laws of that country so long as you remain in the island. If you fail in that obedience you will be justly liable to prosecution in the Cuban courts and to such punishment as may be provided by the laws of Cuba for such offence as you committed. You are not likely to have any greater power in the future. The treaty now pending before the senate, if approved by that body, will relinquish all claim of the United States to the Isle of Pines. In my judgment the United States has no substantial claim to the Isle of Pines. The treaty merely accords to Cuba what is hers in accordance with international law and justice.

"At the time of the treaty of peace which ended the war between the United States and Spain, the Isle of Pines was, and has been for several centuries, a part of Cuba. I have no doubt whatever that it continues to be a part of Cuba, and that it is not and never has been territory of the United States. This is the view with which President Roosevelt authorized the pending treaty and Mr. Hay signed it, and I expect to urge its confirmation. Nor would the rejection of the pending treaty put an end to the control of Cuba over the island. A treaty directly contrary to the one now pending would be necessary to do that and there is not the slightest prospect of such a treaty being made. You may be quite sure that Cuba will never consent to give up the Isle of Pines and that the United States will never try to compel her to give it up against her will.

"Very respectfully,

"ELIHU ROOT."

The key to the mystery. Who's got it?

SOCIAL AND FRATERNAL

At a meeting of the Mathew Temperance Institute, held last night, considerable business of importance was transacted. President John V. Donoghue occupied the chair and three new members were admitted and four propositions received. The report of the committee in charge of the memorial service for the deceased members tomorrow morning at 9.15 o'clock at St. Peter's church showed that all preparations for a big turnout were complete.

The society voted its support to the movement to bring Dr. Douglas Hyde here on the 10th of December, and Mr. Joseph Smith, chairman of the committee, spoke relative to the work of Dr. Hyde and he was loudly applauded.

A meeting of the lemonade and flower tables for the carnival will be held Friday evening at 8 o'clock.

LOYAL INTEGRITY LODGE.

Loyal Integrity lodge, I. O. O. F., M. U., met in regular session Monday night at Elks' hall in Middle street. There was a degree class of 14 who received the gold degree. During the evening F. W. Farnham, candidate for mayor, spoke in a few appropriate words of the benefits derived from Odd Fellowship and thought every young man should avail himself of the opportunity of joining an organization that was on such a good financial basis as it provides for the time of sickness and death. Nine new names were received for membership.

GARFIELD COLONY.

Garfield Colony, No. 34, United Order of Pilgrim Fathers, held its regular meeting last evening. The good of the orders committee reported they would hold a baked bean supper in Pilgrim hall Saturday evening, December 9, from 5 to 8 o'clock.

The general committee of the Knights of Pythias appointed to arrange for a visit to King Solomon lodge, held a meeting last night in Pythian hall and completed the arrangements. The visitation will take place on the night of December 13 and the train will leave at 7.15 o'clock. It is expected that 250 of the Lowell Pythians will attend.

The Trades and Labor council will have a sociable at Weavers' hall this evening.

Felix Gatineau of Southbridge, president general of Union St. Jean Baptiste d'Amerique, is in this city in the interest of his society. His chief aim in coming here is for the purpose of forming a women's council.

Has your sister the key to the mystery?

THE FANTASTICS AGAIN.

The eighth of a series of dancing parties given by the Fantastics at Prescott hall last night was rather largely attended and a general good time was had by all who attended. Knowlton & Allen's orchestra of Natick furnished pleasing music for dancing, which commenced at 8 o'clock and continued till midnight.

These dances have been held on Thursday night and they will be in future, but as the hall was previously engaged for Thanksgiving night, those in charge decided to hold it last night.

HARRY FOOTE INJURED.

Harry Foote, aged 19 years, was treated at the Emergency hospital yesterday afternoon for an injured thumb. He was injured while at work on a circular saw.

Charles Mooney of Collinsville, aged 16, accidentally pushed his arm through a window yesterday and cut himself. Three stitches were taken at the Emergency hospital.

While at work at the Merrimack Piano Stool company in Lincoln street, last night, Joseph Robertaille, a young man, had the left hand caught in a saw and lacerated severely. The ambulance removed him to the Emergency hospital for treatment.

Ever think of buying a house? Read Eugene G. Russell's ads. in today's papers.

Persian Nerve Essence

RESTORES VITALITY—Has cured thousands of cases of Nervous Debility and Insomnia. They clear the brain, strengthen the circulation, make digestion perfect and impart a magnetic vigor to the whole being. $1 per box. Six boxes guaranteed to cure or refund money. $5. Mailed sealed. Book free. Persian Med. Co., 535 Arch st., Philadelphia, Pa. Sold in Lowell by Falls & Burkinshaw, 418 Middlesex street, cor. Thorndike and at Goodale's Drug Store, 217 Central st.

J·L·CHALIFOUX

49 to 59 CENTRAL ST.

Thanksgiving Overcoat Sale

$15 Overcoats at $10.95

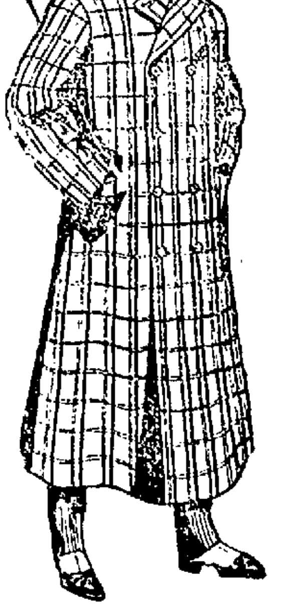

We closed out from a leading manufacturer 100 men's high class long winter overcoats at 1-3 less than they were selling at the first of the season. Now is your chance to profit by this purchase. These include fancy mixed cheviots and black unfinished worsteds, made belt back, venetian lined and velvet collars. They were manufactured to be sold at $15 the first of the season, but we offer them to you while they last, at $10.95

Youths' Overcoats $7.00 Regular Price $10

Ages 16 to 20 years, double and single breasted overcoats, made of fancy mixed cheviots, well lined, with plain collar and belt back. This is part of the lot closed out for the above manufacturer and is a splendid chance to get a heavy winter weight overcoat for little money.

IS UNDER ARREST

The Nephew of Nelson Morris Held

HE IS CHARGED WITH SWINDLING

Deal Extended Over Period of 18 Months

CHICAGO, Nov. 29—Samuel N. Hoffheimer, a nephew of Nelson Morris, the millionaire packer was arrested here last night charged with having swindled S. W. Strauss and company, mortgage bankers, 114 La Salle street out of $350,000. Being unable to furnish bond, fixed at $150,000 to Justice Cochran who issued the warrant for his arrest Hoffheimer was taken to the Cook county jail.

The alleged swindling operated by Hoffheimer is a complicated affair and extends back over a period of 18 months. Two years ago the young man, it is alleged, went to S. W. Strauss and company and explained that he was buying large quantities of cotton seed and cotton seed hulls which he disposed of to Nelson Morris and company and needed a large amount of money. He, it is said, requested S. W. Strauss and company to finance the deal which they agreed to do. From that time on, it is believed, Hoffheimer delivered lists to Strauss and company daily of car loads of cattle feed. He would obtain checks for the amount of his purchases from S. W. Strauss and company and at the same time he would deliver to the bankers drafts on Nelson Morris and company for the amounts for which he informed them he had sold the feed to the packing company. The drafts taken by the bankers were deposited in their banks in the usual course of their business.

The amounts of the transactions grew so that sales by Nelson Morris and company as reported by Hoffheimer amounted to more than $15,000 a day. Instead of taking up drafts which he had said were made out against him when he bought the supposed feed, Hoffheimer took up the drafts which he gave to S. W. Strauss and company against Nelson Morris and company. In that way he continued from day to day increasing his supposed sales and taking up the larger drafts against the packing company with the larger check given him by the bankers each following day, making a small gain each day on the use of the bankers' money. Knowledge of the drafts did not reach the packing company until Nov. 1, when Nelson Morris accidentally discovered one check while it was in the bank at the stock yards. An investigation followed and Hoffheimer is alleged to have made a complete confession to Strauss of his operations.

CYCLE NEWS

When the steamer La Lorraine from Havre to New York arrived, the aggregation of foreign "cracks" that is expected to trim the American riders in the annual six-day race, and incidentally swell the gate receipts stepped ashore. As already announced, the race will be held in Madison Square Garden the week of December 4 to 9. Several important changes will be made in the running of the event. One feature which will no doubt be pleasing to those individuals who dislike to pay a dime for a program is that each team will be compelled to select its colors and ride with them throughout the race. This rule is made to prevent any confusion and to assist the scorers, so that a repetition of last year's melee may be avoided. These colors must be solid, or if a combination of two colors the stripes or blocks must be at least three inches in width.

Other than this the same general rules of last year apply. Contestants must use only safety bicycles—they still put that in the conditions—whose driving wheel does not exceed 38 inches in diameter. Changes of mounts may be made at any time, but not on the turns. In case of a fall, caused by accident or foul riding, the referee may decide whether the contestant shall have credited to him on the score sheets any number of laps which may have been lost. In case a rider punctures his wheel or otherwise damages it he must not be off the track more than five laps, or else be relieved by his team mate.

To make the long grind interesting to the spectators, and which may be the means of piling up more mileage, it has been decided to offer $350 in lap prizes. Beginning on Wednesday noon and continuing during the rest of the race the lap money will be divided as follows:—$50 for the team which leads the greatest number of laps between 12 o'clock and 6 p. m., and $50 for the team which leads the greatest number of laps between 7 o'clock and 1 a. m. Lapped teams will have an equal chance in sharing these inducements.

The purses for the leaders at the end of six days remain the same as in previous years: First, $1500; second, $1000; third, $700; fourth, $500; fifth, $300; sixth, $250; seventh, $200.

The race will start at 12.15 a. m. December 4, and finish at 10.45 p. m. December 9. The curtain will be raised on Saturday night preceding with the usual number of sprint races. W. T. Hall, of Canningtown, England, will measure strides with Hugh McLean, America's foremost pace follower, in a ten-mile motor paced race, and Matt Downey, the Boston amateur, who will team with Hall, will meet Teddy Billington, his runner up for the amateur championship this year, in a match race. In addition, there will be the usual amateur and professional events.

Those teams which have already signed to ride in the six-day race are as follows, but as the entries have not yet closed there may be additional teams:

Belgian-Holland Team—Arthur Vanderstuyft, Belgium; Johann Stol, Holland.

New and Old England Team—W. T. Hall, England; Matthew Downey, Boston.

French Team—Louis Trousselier and Decaux, France.

French-Italian Team—Jean Gougoltz, France; Antonio Vanoni, Italy.

German-Argentine Republic Team—Doerflinger, Germany; Antonie Dussot, Argentine Republic.

Mexican Team—Emil Agraz, Mexico; Fred Castro, Salt Lake City.

Little Old New York Team—Edward F. Root, New York; Joseph Fouger, Brooklyn.

Long Island Team—John Bedell, Lynbraakbrook, L. I.; Menus Bedell, Lynbrook, L. I.; Menus Bedell, Lynbrook, L. I.

Eastern-Western Team—Floyd Krebs, Newark; Peterson, Chicago.

Massachusetts Team—Hugh McLean, Chelsea; James F. Moran, Chelsea.

Mormon Team—C. L. Hollister, Salt Lake City; Norman C. Hopper, Minneapolis.

Western Team—James H. Bowler, Chicago; Hardy Downing, San Jose, Cal.

Irish Team—Patrick Keegan, Lowell, Mass; Patrick Logan, Boston, Mass.

COLUMBIA ACTS

Game of Football is Abolished

NEW YORK, Nov. 29—Columbia university has abolished the game of football, as at present played, as one of the sports in which students of the university will be permitted to engage.

This action was taken at a meeting of the Columbia committee on student organizations held last night at the university at which were present the members of the committee: Prof. Lord, chairman; Prof. Mitchell and Prof. Odell, and also President Butler and Dean Kirchwey, and Prof. Rogers, the two latter former chairmen of the committee.

The following resolutions were adopted:

"Resolved, that from and after December 31, 1905, the football association of Columbia university shall be disbanded, before which date all its accounts shall be settled to the satisfaction of the comptroller of student organizations.

"Resolved, that in the opinion of this committee the present game of football shall be abolished and the committee respectfully recommends to the university council that the game be prohibited at Columbia university."

The action of this committee is final. The students are not permitted to play without the consent of the committee, and if they did so they render themselves liable to expulsion.

Prof. Lord said, after the meeting of the committee:

"The reason for this action needs no explanation. They must be present to the mind of everyone acquainted with the game as now played. Only [illegible] such radical action can the university and college life be rid of an old [illegible] which it is believed has become [illegible] and [illegible] to the great mass of [illegible] as it has proved itself harmful to academic standing and dangerous to human life."

What is the great mystery?

FATAL INJURIES

PROVIDENCE MAN STRUCK BY AN ELECTRIC CAR.

PROVIDENCE, R. I., Nov. 29—Michael Scully, 65 years old, was struck by an electric car on Broad street here last night, and sustained injuries from which he died a few hours later in a hospital. The motorman of the car, Theodore Pearson, was arrested and was later released when the police learned that Scully's death was due to accidental circumstances. Scully is survived by a widow, a son and a daughter.

COLE A WINNER

Will be Next Speaker of House

BOSTON, [illegible] The contest for [illegible] speaker [illegible] the Massachusetts House of Representatives is ended. John N. [illegible] Andover and Joseph Walker of [illegible] who contested the field, met [illegible] conference at the state house yesterday afternoon.

At the close of the conference it was announced that neither candidate had anything to say. It is predicted, however, that a statement on the situation will be given out within 24 hours, one of the two formally withdrawing in favor of the other.

The fight has been a close one, one of the closest in years, but there is no longer any doubt that Representative Cole of Andover will be the choice of the republican caucus, and that this will be admitted today or tomorrow. The choice of the republican caucus means the choice of the house.

The Lowell Highlands contains the best house lots in the city. Price 5 to 15 cents per square foot. Read Eugene G. Russell's ads. in today's papers.

GIRL FLED

[illegible] KEENE RAN AWAY TO HER MOTHER

NEWARK, N. J., Nov. 29—Having [illegible] daughter, 11 years old, [illegible] of [illegible] divorced wife, at 20 [illegible] street [illegible] V. Keene of [illegible] Mass., appeared yesterday before Judge [illegible] in the second criminal [illegible] and [illegible] by legal [illegible] to recover possession of the child, [illegible]

[illegible] Keene was chief of [illegible] at Weymouth who told [illegible] that an indictment against [illegible] of Lillian charging her with [illegible] carried off her daughter, has been [illegible]

J. [illegible] Manning, a Newark lawyer, [illegible] to have the mother who was in court in response to a summons, held pending action of the Massachusetts authorities. The court examined the [illegible] of Henry Hein, the mother's counsel, that if any remedy was to be had it must be through the court of chancery.

It was disclosed that Lillian ran away from her father's home in Weymouth a week ago last Monday. She went by trolley from Weymouth to Quincy and thence by train to New York where she was met by her mother who took her to Newark.

It will pay you to go up to the Lowell Highlands on Thanksgiving a. m. from 8 to 11. Mr. Eugene G. Russell will be there from 8 to 11 a. m.

THE GYPSY MOTH

Area of 2083 Square Miles Infested

BOSTON, Nov. 29—At the annual meeting of the Massachusetts association for the suppression of the gypsy and the brown tail moths, held yesterday afternoon in the office of the Metropolitan park commission, Supt. A. H. Kirkland of the state work against the moths addressed the members on the present condition of the work of which he is in charge.

Hon. George R. Jones of Melrose presided and in opening the meeting stated that he considered it wise on the part of the association to work with and back up such measures for the suppression of the moths as might be suggested by Supt. Kirkland. He then introduced Mr. Kirkland.

In opening his address the state superintendent of the work against the moths said that when he assumed office there was no organized work being done against the pests, and the first problem which confronted him was the matter of securing competent and efficient men to work in his department.

The men who had formerly been employed by the state in this work, since it was stopped five years ago, had widely scattered, but he managed to get together a number of trained and efficient men in whose value he had had personal experience.

Then came the question of territory. The extent to which the moths had spread since work by the state ceased in 1900, was unknown.

"To take stock, as it were," said Mr. Kirkland, "I organized a body of [illegible] scouts and told them to begin at the outer edge of the towns known to be infested in 1900 and to work outward and when moths were found within a city or town to ascertain the extent of the infestation, and to go on until they reached the outer edge of the present infestation.

"This work has taken the scouts a large part of the summer but has now been almost completed. Now we have a good general idea of the situation with regard to the gypsy moth as it exists today.

"In January, 1900, there were 359 square miles of territory infested, which is known as the zone of old infestation. Now we have ascertained that in the past five years the gypsy moths have multiplied sixfold, at least so far as territory is concerned, and today there are [illegible] cities and towns in eastern Massachusetts more or less infested, the area represented in the total infestation being 2083 square miles, roughly about one-quarter of the state."

Are you looking for the mysterious key?

STORE IS OPEN TONIGHT AND THURSDAY FORENOON

PUTNAM & SON CO.

166 Central Street

Here are some splendid bargains in suits and overcoats for man and boy that will make the day one of real Thanksgiving.

Overcoats Worth up to $25, for only $15

28 men's and young men's half belt back overcoats. Every fine coat we have in the store to be closed at once. These handsome coats made from fine Scotch overcoatings, 52 inches in length, all with guaranteed satin sleeves, both double and single breast go in at one price today. Finely tailored and the smartest coats shown this season. Were $20, $22 and $25. Every coat down now to only **$15**

An Overcoat Bargain For the Young Man, $8

60 half belt back overcoats, cut 52 inches long, with half belt that is detachable. Shoulders extremely broad, well built up with a full loose back. These smart coats are made from handsome Scotch mixtures in the new winter colorings, are nicely tailored, excellent fitting and extremely stylish. This new lot today for only **$8**

An Overcoat Bargain for the Large Boy, $3.50

Extremely long half belt back overcoats for the boy 8 years to 15. Every coat offered today is new—made with the loose back and great sweep to the skirt that gives style and character to this style of garment, with cloth or velvet collar, of dark Oxford or blue meltons and attractive Scotch mixtures. These new and stylish overcoats for **$3.50**

An Overcoat Bargain for the Small Boy, $2

Long overcoats with half belt back, cut on the newest models and made from a neat, smooth faced heavy blue melton, full double breasted to insure warmth, with velvet collar and handsome emblem on sleeve. These are the most attractive and best value in overcoats for boys three years to nine, that we have ever shown—worth at a fair price $3—these are real bargains for **$2**

An Overcoat Bargain for Men, $10

80 men's strictly all wool black melton overcoats. Made from an excellent quality very heavy melton, cut on the new three-quarters length model (46 inches) with deep centre vent. These coats have close fitting collars, broad shoulders, loose back with wide sweep to the skirt, and are lined throughout with lustrous Venetian. We put these coats on sale as the equal of the majority of overcoats for which you are asked to pay $15—at our price they are wonders at **$10**

Young Men's New Suits Worth up to $15, for $7.50

Double and single breast sacks, of all wool cheviots and Thibets, all made with French hair cloth fronts. Nearly every coat with hand padded collar, and very many with hand finished buttonholes, trousers peg-top. Smart, handsome patterns of new cheviots, and in the lot over one hundred fine black Thibet suits that are absolutely pure wool. Not one suit in the group could have been sold regularly below $10, and a third of the collection are $12 and $15 suits. Your choice today for **$7.50**

Young Men's Suits Worth up to $20, for $12

Every suit is new, cut on this winter's models in double and single breast sacks, made with deep centre vent and hand finished. The fabrics are smooth faced pure worsteds in various shades of gray Gun Metal worsted diagonals, handsome pure worsteds in dark dressy effects and very fine unfinished black and blue worsted. Splendid fitting, made up as merchant tailors make clothes these are remarkable value. Most of this lot were suits that would sell for $18 and $20—a few for $15. We offer these handsome suits for **$12**

Men's Splendid Winter Suits Worth up to $22, for $15

Stunning suits—every one hand tailored throughout. Long sacks, both double and single breast, from the newest worsteds and gray cheviots. As handsome clothes as a man need to wear. Not one suit in the collection that was not made for this fall's fine trade and not one that could have been sold in a regular way below $20, a good part of them for $22. Your choice of the lot for only **$15**

NEW OFFICERS

Were Elected by Court Champlain

COURT WILL FIGHT FOR FUNDS

Now in the Possession of Seceders

Court Samuel de Champlain, F. of A., in the words of the pugilist, slightly disfigured but still in the ring, resumed business at a meeting held in Foresters' hall last evening as though nothing had happened, while the seceding members of the court held a meeting elsewhere. The meeting in Foresters' hall was a special one for the purpose of reorganization and reconstruction, and new officers were elected [illegible] them but one went over with the seceders.

The old charter and all [illegible] tenances of the court were [illegible] in a short time after the [illegible] order everything was [illegible] smoothly.

The officers chosen [illegible] chief ranger, W. D. Saboorin [illegible] ranger, Ovila Tetreault [illegible], Narcisse Gadbois [illegible], Charles A. Tranchemontagne [illegible] recording secretary, Henry J. [illegible] senior woodward, Alphonse [illegible] junior woodward, George R[illegible] beadle, Ludger T. Roy [illegible] J. H. Roy, [illegible] Bourque, trustees, George [illegible] Charles Cote, Joseph Saboorin, deputy, Wm. H. Stafford.

Seventy-nine members altogether were enrolled in the reorganized court.

Speeches were made during the meeting by Grand Secretary James J. Gallagher and Past Grand Chief Ranger W. H. Stafford, who assured the court of the undivided support of the grand court in the fight to recover the funds now in the hands of Union Samuel de Champlain. The grand court will furnish all necessary funds for the expenses of the legal fight, and has already retained the services of Lawyer Albert S. Howard to bring legal proceedings against the union.

Other speakers were John B. [illegible], George Labelle, P. R. Bourque, Narcisse Gadbois and L. J. Z. Robillard, all of whom were enthusiastic in their support of the order.

The installation of the new officers will take place at the next regular assembly, when a smoke talk and social time will be in order.

BOWLING NEWS

THE BROWNIES BEAT B. & N. TEAM.

The Brownies gave the Boston & Northern team another bump last night and the tie between the Brownies and Fairmounts is broken. At the beginning of the week the Brownies and Fairmounts were tied for first place but on Monday night the Hillsides got one point from the Fairmounts, while last night the Brownies won all three points.

In last night's game [illegible] of the winning team did several fine stunts, one of which was a single of 112 and a triple of 307. The score:

Brownies.

	1	2	3	T'l
Kelley	97	[illegible]	83	236
King	[illegible]	[illegible]	105	2?1
McNab	[illegible]	90	83	260
Jordan	[illegible]	93	81	24?
O'Brien	[illegible]	112	96	307
Totals	[illegible]	4?0	4?0	1357

Boston and Northern.

	1	2	3	T'l
[illegible]	[illegible]	78	75	226
Grimes	74	77	82	233
Lewis	87	79	80	246
[illegible]	84	92	74	249
[illegible]	92	105	75	2?5
Totals	420	431	4?7	1260

NORTH BILLERICA LEAGUE.

The Cricket Club defeated the Philedeans of the North Billerica league to the tune of 1?? to 1192 on the alleys last night. Brooks of the winning team was the high roller of the evening. The score:

Cricket Club.

	1	2	3	T'l
Collins	74	[illegible]	[illegible]	227
Brooks	10?	87	84	28?
W. Ratcliffe	[illegible]	[illegible]	84	231
Gettens	78	[illegible]	78	22?
Whitehead	87	87	83	257
Totals	4??	4?3	4?2	1,2??

Philedeans.

	1	2	3	T'l
P. Hanson	[illegible]	82	82	243
Ries	91	82	73	246
J. Hanson	91	78	8?	2??
[illegible]	76	71	[illegible]	2??
Sheridan	81	75	7?	2?5
Totals	4??	388	3??	1192

CATHOLIC LEAGUE.

The St. Louis team put up some pretty [illegible] scores last night, but they were [illegible] enough to defeat the Knights of Columbus by [illegible] pins. The score:

St. Louis.

	1	2	3	T'l
A. Couture	81	8?	70	241
J. [illegible]	91	72	73	2?4
A. [illegible]	84	7?	59	2??
J. [illegible]	74	72	[illegible]	2??
P. [illegible]	77	71	72	220
Totals	413	3?9	3?5	113?

K. of C.

	1	2	3	T'l
Donohue	[illegible]	[illegible]	79	2?3
Kelley	8?	[illegible]	[illegible]	2?1
Coffey	[illegible]	[illegible]	61	1??
Savage	78	[illegible]	78	2?2
Lemaitre	74	72	[illegible]	2?6
Totals	377	[illegible]	3?4	11??

PAWTUCKET LEAGUE.

The Brightons won from the Lamson Rapids last night, there being but 13 pins difference. The score:

Brightons.

	1	2	3	T'l
Perry	81	103	91	2??
R. [illegible]dson	84	7?	[illegible]	2?2
[illegible]	[illegible]	90	[illegible]	[illegible]
Mason	74	84	77	[illegible]
[illegible]	[illegible]	90	8?	27?
Totals	4??	455	40?	12?5

Lamson Rapids.

	1	2	3	T'l
McDonald	[illegible]	96	9?	2??
[illegible]	8?	8?	78	24?
Humphrey	[illegible]	[illegible]	77	2??
Sab[illegible]	81	96	101	2??
W. Johnson	[illegible]	87	74	2??
Totals	4??	430	421	12?2

HARDLY ABLE LEAGUE.

The Swat Ems swatted the Also Rans, who also ran last night. The score was 1??? to 1142. Crawley crawled the highest score, 2?1. The score:

Swat-Ems.

	1	2	3	T'l
Burgoyne	74	71	80	2??
Carney	82	8?	82	2??
Ogden	7?	[illegible]	7?	[illegible]
[illegible]	[illegible]	[illegible]	71	2??
Foley	81	[illegible]	74	2??
Totals	[illegible]	3?9	3?6	11??

Also Rans.

	1	2	3	T'l
Crawley	8?	82	8?	2?1
Golden	[illegible]	[illegible]	[illegible]	2??
Moore	[illegible]	7?	75	2??
Maguire	7?	[illegible]	67	2??
Pearson	7?	[illegible]	68	2??
Totals	3??	3?1	3??	11?2

MILITARY LEAGUE.

The Honoraries trimmed Team Two on the armory alleys last night, the score being as follows:

Honoraries.

	1	2	3	T'l
Capt. Kittredge	8?	92	81	2??
Briggs	8?	7?	8?	2??
Scott	71	[illegible]	7?	2??
Ryan	70	7?	70	2??
C. H. Kittredge	5?	81	81	2??
Totals	3??	4??	3??	11?4

Team Two.

	1	2	3	T'l
Priv. Meck	7?	8?	77	2?1
Priv. Wood	7?	7?	7?	2??
Priv. Teti[illegible]	?1	7?	[illegible]	2??
Sergt. O'Neil	81	7?	[illegible]	2??
Corp. Duffy	81	72	81	23?
Totals	3?1	3?3	3?1	11?8

MERRIMACK LEAGUE.

In the Merrimack league the N. Y., N. H. & H. bowlers won three points with great ease from the Davis Squares. The score:

N. Y., N. H. & H.

	1	2	3	T'l
Myrick	89	8?	89	2??
Audette	7?	[illegible]	8?	2??
Sullivan	8?	9?	7?	2??
Hosmer	91	[illegible]	74	2??
Dutchey	87	95	81	26?
Totals	4??	431	4?9	12??

Davis Squares.

	1	2	3	T'l
Barker	[illegible]	71	[illegible]	2??
Bruno	8?	71	67	2??
Braden	[illegible]	71	73	2??
Moffatt	[illegible]	78	81	2??
Feindel	7?	70	68	2??
Totals	37?	38?	37?	11?0

Are you the one who has the key to the mystery?

TRIED SUICIDE

BECAUSE HE WAS DISAPPOINTED IN LOVE.

RUTLAND, Vt., Nov. 29.—Disappointed in love affairs, Solon E. McMahon of Fairfield, a young farmer, made an unsuccessful attempt to take his life by drinking wood alcohol. He had been "keeping company" with Miss Lettie Quinn for eight years, and last week she married another man.

Your friend's sister may have the key to the mystery.

SEVERIN DE DEYN, WHO ASSUMES THE LEADING ROLE IN "TENNESSEE'S PARTNER."

ACADEMY OF MUSIC.

"Tennessee's Partner," which is being presented at the Academy of Music this week by the members of the Huntington-DeDeyn stock company, Mr. De Deyn in the leading role, has so far attracted three large audiences, and the seven remaining performances will find nothing but packed houses. The sale of tickets for this play has been a record breaker and while there are a few tickets left for the remaining performances those who do not make early application at the box office will lose the opportunity of seeing one of the best performances of the season.

The play unfolds a pretty story of two partners who had stuck by each other for ten years, never a word of difference being uttered by them while each placed the most implicit confidence in the other. The marriage of one of the partners, however, caused an estrangement, which grew bitter day by day, and at one time nearly resulted in murder, but the intervention of a little ray of sunshine, Tennessee Kent, brought about a reconciliation which bound the two partners together in tighter bonds of brotherhood than before the falling out.

Unlike other plays of the western time it is devoid of impossible and unrealistic situations and is in a class by itself as the majority of the western plays are of the blood and thunder variety. There is plenty of comedy introduced, but not too much, there being just enough to evenly balance the more serious parts of the drama. The audience last night showed its appreciation of the piece by the vociferous applause given.

Performances will be given every evening of this week as well as this afternoon, Thanksgiving afternoon and Saturday afternoon.

HELD IN $2000

Fall River Man Accused of Larceny

FALL RIVER, Mass., Nov. 29.—Patrick Harrington, the night watchman of the New York, New Haven and Hartford Railroad company, who was taken into custody last week for the alleged larceny of shoes to the value of $500 from the company's cars, waived examination, when called for trial this morning and was ordered held for the superior court in the sum of $2000. It is intimated that other employes of the company are implicated in the steal as well as Harrington.

FATALLY BURNED

Boston Woman Was Lighting a Fire

BOSTON, Nov. 29.—While lighting a fire in her kitchen stove, Mary Catola, 29 years old, was fatally burned today at her home in the north end. The fire communicated with her clothing in some manner and she ran into the street in flames. Neighbors extinguished the fire but at the city hospital where she was taken, it was stated that she was likely to die within a few hours.

TAINTED TURKEY

Seized by Health Inspectors in Boston

BOSTON, Nov. 29.—Over 5000 pounds of tainted turkey, sent to Boston by one of the meat magnates of the West, who had tried to corner the market, were seized last Monday by inspectors of the board of health while they were making their rounds of the commission houses. The stock was condemned and sent to a rendering concern.

The fortunate discovery of a "danger crate" was at once reported to officials at the board of health office, and orders were sent out to all inspectors available to run down every crate which had been shipped here by the Western concern.

From 10.30 o'clock in the morning until 3 o'clock in the afternoon the inspectors went the rounds of the commission houses. Altogether they found over 5000 pounds of turkey.

The board of health reported that the meat was tainted, the trouble probably resulting from packing the turkeys in ice too soon after they were killed.

If you have the key, you can solve the mystery.

Mrs. Priscilla Ober Holden of Marston Mills, Mass., is to spend Thanksgiving with her daughter, Mary Edna, who is teaching school here. She will be the guest of Dr. and Mrs. Higgins.

D-Zerta

Perfect Jelly Dessert

Add to a package one pint boiling water, set to cool and the result will be the most delicious jelly dessert you ever tasted.

Everything in the package. Better and more satisfactory than gelatine.

Five fruit flavors—Raspberry, Lemon, Strawberry, Cherry, Orange, and thousands of combinations are easily made by the simple addition of fresh or canned fruit, nuts, figs, dates, etc.

Beautiful pieces for table decoration by combining several different flavors.

Order to-day. *At Grocers, 10 cts.*

BANK LOSES

MUST MAKE GOOD FOR FORGERIES.

BOSTON, Nov. 29—Miss Margaret Kelley of Melrose was awarded $720.77 by a jury in the Middlesex superior court at East Cambridge yesterday, Judge Aiken on the bench, in her suit against the East Cambridge Savings bank to recover $700 deposited by her with the bank two years ago, which was subsequently withdrawn, on forged orders by her friend, Mrs. Mary Burke of 5 Darling street, Roxbury, to whom she had intrusted the pass book.

Mrs. Burke was sentenced to Sherborn.

Miss Kelley claimed the bank was liable for not investigating Mrs. Burke. The bank claimed it was not liable by a statute which removes liability in person on order over the depositor's signature. The fact that Miss Kelley's name was forged on the orders, she claimed, did not operate against this statute. A part of the money was used by Mrs. Burke in paying the expenses of a trip to Ireland by herself and husband.

Don't miss the Y. M. C. I. show Thanksgiving evening, School hall. Admission 25c, worth $1.00.

What mystery?

A Disastrous Calamity.

It is a disastrous calamity, when you lose your health, because indigestion and constipation have sapped it away. Prompt relief can be had in Dr. King's New Life Pills. They build up your digestive organs, and cure headache, dizziness, colic, constipation, etc. Guaranteed at Goodale's drug store, 217 Central st.; 25c.

AS GOOD AS NEW

You may have some kind of winter clothing that is not much worn. You can take it to the Bay State Dye Works and they will make it almost as good as new at a very small cost; also all kinds of Ladies' wearing apparel, Gloves, Feathers and all kinds of fine fabrics.

BAY STATE DYE WORKS

54 PRESCOTT ST.

NICKLE PLATING

Gold, Silver, Nickel and Copper plating. All kinds of metal polishing, burnishing and lacquering at 61 Middle street.

DERBY & MORSE

A Convention of Coal Miners

HAS BEEN CALLED FOR DECEMBER 14, 1905. A WORD TO THE WISE IS SUFFICIENT.

FOUR TELEPHONES

BURN WILSON'S COAL

4 Merrimack Sq. 700 Broadway 15 Tanner St.

E. A. WILSON & CO.

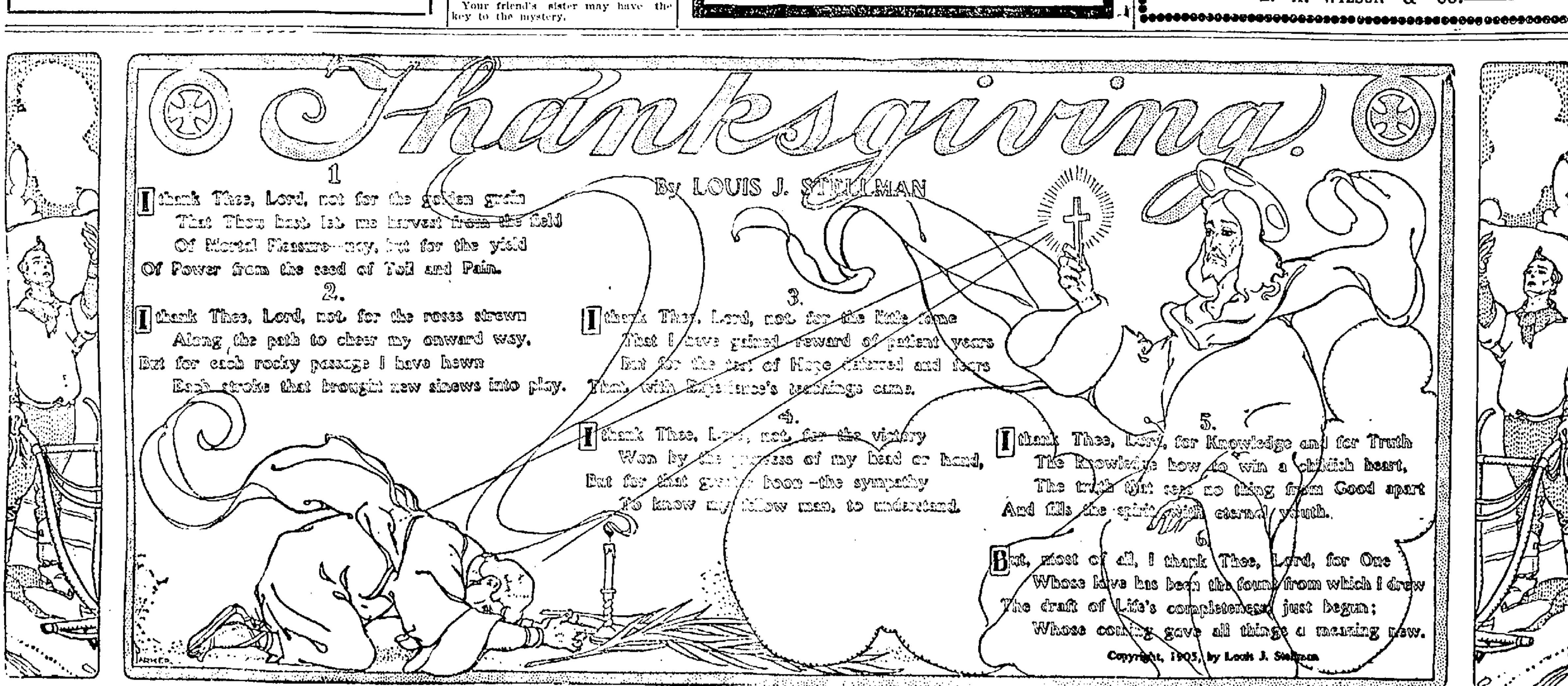

CASEY MEETING

Voters of Three Wards at Headquarters

WORKING COMMITTEE APPOINTED

Enthusiasm Over Mayor Casey's Prospects

The Casey headquarters were the scene of great activity and enthusiasm last evening when the first of a series of ward gatherings were held to which all residents of the wards were invited. Last night the voters of wards one, two and eight were in attendance and the place was crowded to the doors. In the throng were noticed not only many prominent democrats from those wards but also many republicans who announced their intention of voting for Casey. Addresses were made by Mayor Casey, Michael J. Dowd, and others after which ward organizations were formed and there was an informal discussion of the situation by the representatives of the different sections of the three wards. It was the consensus of opinion that Mr. Farnham was stronger on caucus day than he ever will be again, while the mayor's strength increases as time permits calm consideration of his record while in office. Tonight a meeting of the voters of wards three and seven will be held.

There is not much betting thus far on the election, though there is plenty of talk about it. As a general rule when the man who makes the statement regarding the betting is confronted with the money he backs down, as was the case in the post office a few days ago when a well known young man butted in upon a group there and talked about betting $500 on Farnham, stating that he had the money in his pocket, but could find no takers. None of the crowd addressed offered to take any of his roll and so he amused himself by telling them that they, and democrats as a general rule were squalers on the matter of betting.

After he had talked a few minutes one of the crowd said to him quietly: "Say, Mr. C., on the level, now, how much real money do you want to bet on Farnham?" "I'll bet $500, and I have the money right here," making a motion toward his inside pocket.

"Well, I'll take that bet and will put up $200 of it now," said the quiet Casey man, producing the $200 and placing it in the hands of one of the party.

"Excuse me just a moment until I telephone," said the Farnham man, moving away.

"Hold on; I thought you had the money with you," said the Casey man.

"I have," returned the other, "but I want to telephone the boss and see if he wants me to bet it now." He then went away to telephone and it is needless to state that he returned with the statement that the boss was out and hence he couldn't place the bet at that time but would be around "later."

It is whispered about that some of the campaign clubs which flourished just before the caucuses have received all the bills for the expenses they incurred, but as yet have not heard from the candidate who was going to pay them.

The great mystery; what is it?

LURED TO DEATH

Man Said to Have Killed Mrs. Todd

NEW YORK, Nov. 29.—That Mrs. Margaretta Todd, whose body was found on the tracks of the Reading railroad in Philadelphia last October, was lured to the Pennsylvania city and murdered, was the declaration made yesterday by Theren Davis, counsel for Mrs. Frank Tousey, daughter of the dead woman.

Mr. Davis is the associate of George G. Hastings, counsel for Mrs. Tousey, practically Mrs. Todd's sole legatee.

"I do not intend to do any more talking," said he. "Within ten days the evidence will be in the hands of the attorneys. I do not care what the chemists find in the viscera. Whether poison is or is not found does not affect the issue. We now know that Mrs. Todd did not voluntarily start out for Philadelphia; or, to put it plainer, she was induced to go there by the conspirators for a purpose she was made to believe pressing.

"We know she was met at Philadelphia by a man who, by reason of the cunningly contrived plot, was accosted by the victim as a friend, and readily accompanied him. We do not yet know who he is, but we do know that he met Mrs. Todd on that fatal night. I am not at liberty to tell you the nature of the mission upon which Mrs. Todd was lured to Philadelphia. It is enough to know that all the details of the plot are known and that the actors are known. I also reiterate that certain valuable papers which she was said to have had in her reticule were stolen. This is positive."

EMBARRASSMENT

That's the condition we all strive to avoid. If you are on a salary and have not sufficient money to accomplish a desired end, we can be of assistance to you.

We have salaried people on our books who receive from

$500 to $2500

per year, so you see that it's not the amount of salary a person receives that makes a borrower—it's circumstances—an unexpected condition arising that makes borrowing necessary.

Your dealings with us are strictly confidential.

KELLEY The Broker

392 Middlesex Street

IN SCHOOL BOARD

About 274 Boys Will Lose Jobs

MAY HAVE TO ATTEND DAY SCHOOLS

Under New Law Effective Jan. 1.

It required only ten minutes for the school committee to dispose of the business it had to deal with at its public session last evening, but three-quarters of an hour was given to "fixin' things up" in the committee meetings.

The public session was called to order by President Duncan at 8.45 and committee reports were received and adopted.

Supt. A. K. Whitcomb called the attention of the board to the new law making it compulsory for children between the ages of 14 and 16 to attend day school.

Under the present law a child over 14 years of age may be employed during the day in a mill or shop, provided that he attend night school.

The new law, effective after January 1st, says that children under sixteen who have not acquired a good knowledge of the English language and who cannot write well must attend day school.

Mr. Whitcomb has made a canvass of the night schools to ascertain how many of the pupils would be effected by the new law and he reported to the committee last night that 274 boys and girls now employed in local mills would either have to qualify themselves as the law requires or else give up their work in the mills and attend day school.

The committee took no action in the matter last evening, allowing it to go over to the December session.

It was voted to allow Frederick O. Blunt, teacher of music in the public schools, and his assistant, Miss Josephine Coburn, to attend an institute by the state board of education in Boston, Friday, December 8.

INVESTMENT

We offer for sale a first class first mortgage of $2000 at 5 per cent. on a new house. A good investment and excellent security.

EUGENE G. RUSSELL

407 Middlesex st. Near Depot.

BOSTON & MAINE R.R.

Corrected to October 9, 1905.

Trains leave Lowell, as follows:

For Boston, 5.46, 6.29, *6.39, x6.47, w6.50, 7.01, 7.21, 7.31, *7.48, 7.52, w*8.00, *8.49, w9.25, *9.23, w10.54, 11.07, *11.28 a. m.; w12.07, 12.12, w12.47, *1.40, w2.25, 2.51, w*3.10, *3.47, w3.55, 4.28, w5.06, 5.22, x5.49, w*6.15, *6.12, w7.00, *7.31, 9.30 p. m. SUNDAYS 6.39, 7.21, w8.15, 8.48, 9.20 a. m.; w12.10, 2.70, w3.55, 5.10, w5.35, *6.15, *7.31.

For Lawrence, 6.29, w6.50, z7.31, w8.30, w9.25, w10.54 a. m.; w12.07, 1.26, w2.25, w3.55, w5.06, w6.15, w7.00, w9.30, w11.15, p. m. SUNDAYS, w8.15 a. m.; w12.10, w5.25, 8.45 p. m.

For Salem, Mass., 7.31 a. m.; w12.05, 1.42, n2.25, n3.55, w5.00, 5.28 p. m.

For Haverhill, 6.28, 6.10, z7.31, 8.30, 9.28, w10.54 a. m.; 12.07, 1.26, w2.25, w3.55, w5.06, 6.15, 7.00, 9.30, 11.25 p. m. SUNDAYS, 8.15, a. m.; 12.10, 5.32, 8.45 p. m.

For Newburyport, Amesbury and Portsmouth, 6.28 a. m.; 12.07, 2.25, 3.55, 6.15 p. m.

For Exeter and Dover, 6.28, z7.31, 8.30 a. m.; 12.07, 1.26, 2.25, 3.55, 5.06 p. m. SUNDAYS, 8.15 a. m.; 5.35 p. m.

For Rochester and Alton Bay, 8.30 a. m.; 12.07, 3.55 p. m. SUNDAYS 5.35 p. m.

For Somersworth, N. H., Saco, Old Orchard and Portland, 6.28, z7.31, 8.30 a. m.; 1.26, 3.55 p. m. SUNDAYS, 8.15 a. m.; 5.35 p. m.

For Augusta, Bath, Waterville, 6.28, 8.30, a. m.; 1.26, 5.06 p. m.; SUNDAYS, 8.15 a. m.; 5.35 p. m.

For Lewiston, 6.28, 8.30 a. m.; 1.26, 5.06 p. m. SUNDAYS, 8.15 a. m.; 5.35 p. m.

For Rockland, 8.30 a. m.; 1.26 p. m.

For Skowhegan, 8.30 a. m.

For Bangor and Belfast, 6.28, 8.30 a. m.; 5.06 p. m. SUNDAYS, 5.35 p. m.

For St. John, N. B., Halifax, N. S., 6.28 a. m.; 5.06 p. m. (does not run Saturdays.) SUNDAYS, 5.35 p. m.

For Eastport and St. John (via steamer from Portland) on Monday at 1.26 p. m.

For Woburn, 6.28, 7.01, *7.48, 11.07 a. m.; 2.51, 4.28 p. m. SUNDAYS, 8.48 a. m.; 2.25 p. m.

For Ayer Junction, Stations on W. N. & P. and Fitchburg Divisions, 7.07, 11.53, a. m.; 5.31 and 5.42 p. m. SUNDAYS, 2.18 p. m.

For Stations on W. N. & P. Division, Nashua to Portland, Me., 9.01 a. m. (3.40 p. m. to Rochester only.)

For Amherst, Milford and Wilton, 9.01 a. m.; 1.00, 3.40, 5.39 p. m. SUNDAYS 2 p. m.

For Greenfield, Peterboro, Bennington, Hillsboro and Keene, 9.01 a. m.; 3.40 p. m. SUNDAYS to Hillsboro 2 p. m.

For Nashua, Manchester and Concord, 7.30, 9.01, 9.39, *10.39 a. m.; 12.09, 12.23, 1.00, *1.39, 3.40, *5.29, 6.27, *8.10, *9.10 p. m. SUNDAYS, 10.02, 10.29, a. m.; 12.09, 2.10, 6.02, *8.10, *9.10 p. m.

For Franklin, Lebanon, White River Junction, 7.30, *9.39 a. m.; b*12.09, *1.39, (to Franklin only) 5.39, *b8.10 p. m.

For Warner, Bradford, Sunapee, Newport, (N. H.) Claremont and Claremont Junction, 7.30 a. m.; 1.29 p. m.

For Montpelier, Essex Junction, Burlington, St. Albans, St. Johns and Montreal via Central Vermont Line, *9.39 a. m.; b*12.09, *8.10 p. m.

For Stations on White Mt. Division, 9.39, b*10.29 a. m.; 1.39 p. m. (5.29 p. m. to Plymouth); *b9.10 p. m.

For St. Johnsbury and Lyndonville, via Wells River, b*10.39 a. m.; *1.39, *q9.10 p. m.

For Montreal and Quebec via Plymouth and C. P. R., b*10.39 a. m.; *b9.10 p. m.

QUEBEC EXPRESS, via Plymouth and Sherbrooke, *10.39 a. m.; *9.10 p. m. (daily except Saturdays.)

References:

a Via Wakefield Junction.

*Express. b Daily.

q Wednesdays and Saturdays only.

w Via Western Division.

x Via Bedford. z Via Wilmington Junc.

D. J. FLANDERS,
General Pass. and Ticket Agent.

SONS, DAUGHTERS, FATHERS, MOTHERS

Who pay 25c or more per week for insurance on one person can double the benefit immediately without extra cost. Address P. O. Box 964, Lowell.

PRIZE DRAWING

OF THE HARVEST SOCIAL CLUB AT PILGRIM HALL.

The first prize drawing of the Harvest Social club took place at Pilgrim hall Monday evening, Nov. 27. The prize winners were as follows: First prize, picture, William Noyes, 24 Princeton, second, jardiniere, Kitty Murphy, Gage street; third, lamp, Nora Hines, Tyler street; fourth, bed spread, Mrs. Gould, Bridge street; fifth, rocker, A. Jordin. There was a short concert as follows: Piano solo, Miss Viola Marshall song, Miss Mamie McDonough, recitation, Miss Verna Rockwell, song, Miss Stella Latour; song, Mr. Thomas Glenn, Miss Stella Marshall accompanist. Ice cream and cake were served by a committee of young ladies and the evening's entertainment closed with dancing.

Where is the key?

Saturday afternoon go up to the Lowell Highlands on Parker and Rhodora streets. Mr. Eugene G. Russell will be there to show you the house lots from 2 to 5 p. m.

Children will enjoy the Y. M. C. I. show Thanksgiving afternoon.

FOR SALE

FOR SALE A blacksmith shop all equipped with tools at a reasonable price or to let shop and tools, or hire a blacksmith. Apply to A. McDonald, Andover, Mass., shop rear of post office.

FOR SALE—A lot of second hand lumber. Call at 55 Bridge st.

FOR SALE—A medium sized parlor stove in good condition. Price $8. Call at 151 Powell st.

SMITH AMERICAN organ for sale. Inquire 160 Pleasant st. Call evenings.

FOR SALE—A house lot on Rhodora st., only five lots left. Very desirable land, is high, dry and level. About 500 square feet of land. All conveniences. One minute's walk to electrics and schools. Five minutes' walk to church. 12 cents per square ft. Eugene G. Russell, 407 Middlesex st., near depot.

FOR SALE A boarding and lodging house in a good, respectable locality, fine furnishings, 8 beds, 10 room house, rent only $20 monthly. An excellent place for man and wife. If sold before Saturday price will be $325. Eugene G. Russell, 407 Middlesex street, will tell you all about it. See him at once.

FOR SALE—If you're looking for a good variety store we can satisfy you for we have them all over the city at rock bottom prices, from $150 to $2000. For full particulars see Eugene G. Russell, 407 Middlesex st., near depot.

FOR SALE—A crackerjack variety store for only $550. Best location possible, lots of business, good clean stock, tobacco, cigars, groceries, small wares, dry goods, etc. A five-room cottage connected. Rent very low. Especially suited for a woman. See Eugene G. Russell at once, 407 Middlesex st., near depot.

CHOICE FANCY TURKEYS 20c a pound. Don't pay big prices until you see our birds. Pike's Market, 523 Middlesex st.

COME AND SEE IT AT ONCE—An extra bargain in an upright piano at 101 Westford st.

BARBER SHOP for sale, has a good trade, the reason for selling out is on account of sickness. Inquire at 71 Tucker st. Mrs. Pillatrault.

FOR SALE—An upright piano, in good condition, Rogers make, a bargain for some one. Address A. M. G., Sun Office.

FOR SALE—Show cases, scales, counters and candy jars and thread cases at A. Laflamme's, 679 Middlesex st.

FOR SALE—Square wagon with top, medium weight. Inquire at 117 Chapel st., can be seen at P. A. MacKenzie's carriage shop on Broadway.

FOR SALE—In Lynn, lodging house of twenty rooms, all in good condition, rooms all full, steam heat, good paying proposition, price reasonable. Address T. 90, Lowell Sun.

FOR SALE CHEAP—2 sets of machinery for making brooms. J. H. Burns, 232 Middlesex st.

FOR SALE OR TO LET—A cottage in Trull street, North Tewksbury, 2½ acres of land. 185 Summer st., city.

FOR SALE

A furnace of the Stamford pattern, almost new with full equipment. For further particulars inquire at Boyle Bros., 627 Merrimack st.

MONEY TO LOAN

MONEY TO LOAN on collateral. Lowell Loan Co., 520 Dutton st., near Fletcher.

MONEY LOANED—Any employe holding a permanent position, may get money without security or publicity at the lowest rates in the city. Vacation loans made on a new plan. Offices in Lowell and Lawrence. Massachusetts Loan Co., Room 22, Hildreth Building, 45 Merrimack st.

DON'T BE SHORT—Plenty of money to loan to permanent salaried people on easy weekly payments, lowest rates in the city (confidential) no publicity, no delay special inducements for quick payments. Private office. Offices in Lowell and Lawrence. U. S. Loan Co., 90 Prescott st.

$5, $10, $15—Emergency loans for "tight" places quickly secured at the best place in Lowell. T. H. Kelley's, 392 Middlesex st.

MONEY ON CREDIT without security salaried people and others. Best terms, liberal discount, commission paid. Merrimack Loan Co., Associate Building.

MONEY LOANED salaried people, retail merchants, teamsters and others, without security, easy payments, offices in 50 leading cities. Tolman, room 48 Hildreth Building, 45 Merrimack st.

MONEY TO LOAN on furniture, pianos, and all personal property. Private office. (Strictly confidential.) Room 5, Swan Building, 26 Central st.

MONEY TO LOAN at short notice on furniture, pianos, diamonds, etc. Leases paid off and more money advanced. All business strictly confidential. Address W. E. Leinhas, room 5, Hildreth Building.

SOMETIMES

Everyone wants money, no matter how saving a person may be one cannot foresee everything. We give the money so cheap and make the repayments so easy that it helps over a rough place in life's pathway without a jar.

CASH LOANS TO ANYONE with a salary. No security asked; a plain note is all we require.

KELLEY, the Money Lender,
392 Middlesex st.

They're Great

And the [illegible] ama in today. [illegible] dented [illegible] the flavors, 20c a pound.

See [illegible] package Candies in our [illegible] largest assortment of pretty boxes [illegible] every week, of the following [illegible] Apollo, Quality, Samoset, [illegible] Lowney's and Schrafft's [illegible] the Druggist, 197 Central st. [illegible] Thanksgiving day 1 p.m. [illegible]

LEGAL NOTICES

COMMONWEALTH OF MASSACHUSETTS. Middlesex, ss. Probate Court.

To the heirs-at-law, next of kin, creditors, and all other persons interested in the estate of [illegible] D. Smith, otherwise called Coffin [illegible] Smith, late of Lowell, in said County, deceased, intestate.

Whereas a petition has been presented to said Court to grant a letter of administration on the estate of said deceased to Bloomfield [illegible] Smith of Lawrence, in the County of Essex, or to some other suitable person.

You are hereby cited to appear at a Probate Court to be held at Cambridge in said County of Middlesex, on the fifth day of December A. D. 1905, at nine o'clock in the forenoon, to show cause, if any you have, why the same should not be granted.

And said petitioner is hereby directed to give public notice thereof, by publishing this citation once in each week, for three successive weeks, in The Lowell Sun, a newspaper published in Lowell, the last publication to be one day at least before said Court, and by mailing postpaid a copy of this citation to said heirs-at-law and next of kin, seven days at least before said Court.

Witness, Charles J. McIntire, Esquire, First Judge of said Court, this twentieth day of November in the year one thousand nine hundred and five.

W. E. ROGERS, Register.

MORTGAGEE'S SALE

By virtue of a power of sale contained in a certain mortgage deed given by John J. Burns to the Washington Savings Institution, dated October 24, 1895, and recorded with Middlesex North District Registry of Deeds, book 258, page 487, and for breach of the conditions therein contained said Washington Savings Institution will sell at public auction on the premises hereinafter described, on Friday, the eighth day of December, 1905, at 3 o'clock in the afternoon, all and singular the premises conveyed by said mortgage, and situated on the southerly side of Pleasant street and easterly side of Huron avenue, in Dracut, in said County, and bounded and described as follows, to wit:—Beginning at a point in the southerly line of Pleasant street, where it is intersected by the easterly line of Huron avenue, thence southerly by said Huron avenue, one hundred and eighteen feet to a bound at lot No. 9 on a plan of land in Dracut surveyed by O. F. Osgood, and dated December, 1891, and recorded with Middlesex North District Deeds; thence easterly along lot No. 9, fifty feet to lot No. 6 on said plan; thence turning and running northerly along lot No. 6, one hundred sixteen and 5-10 feet to said Pleasant street; thence turning and running westerly along said Pleasant street, fifty and 75-100 feet to the point of beginning.

Purchaser will be required to deposit with or secure to the auctioneer one hundred dollars when property is struck off. Other terms made known at time and place of sale.

Washington Savings Institution, Mortgagee.

THOMAS H. MURPHY, Treasurer.

MISCELLANEOUS

CASH PAID for life insurance policies. In many cases we pay more than the company. J. C. Brooks, 60 Prescott st., room 5.

WHITE SEWING MACHINE CO. through the increase of business has removed to 50 Bridge st., Sirk's block, where we hope to see our friends and customers. Be sure to call and see our new stock at 50 Bridge st.

LACE CURTAINS laundered, 40 cents a pair, called for and delivered. Satisfaction guaranteed. Address L. F., 8 Coral st.

MRS. FLETCHER, 779 Gorham st., trance medium and card reader.

MME. AURA'S palmistry parlors, 50 Bridge st.

DOLL HOSPITAL open day and evening. Broken dolls mended. 17 Andover st., near Church st bridge.

SECOND HAND furniture bought and sold and exchanged. Hornstein & Quinn, 113-115 Gorham st. Tel. 924-2.

TABLE D'HOTE DINNER—35 cents at Corey's Lunch, 43 Prescott st. It's fine. Try it.

GORDON & BLOOD Sheet Metal Workers, Furnace and Stove Repairs, Cornices, Skylights, Gutters, etc. 52 Palmer st. Tel. 597-2.

CHIROPODIST—C. M. Saunders, 90 Prescott st. Open Mon., Tues. and Sat. evenings.

REAL ESTATE MEN, PROPERTY OWNERS, ETC.—Will paper your room, furnishing paper, and border to match the same, including the hanging for $2.00; special prices given for work consisting of more than one room; estimates furnished on inside and outside painting, whitewashing, etc., first-class work guaranteed. Baker (The New Racket), 2?3 Middlesex st.

MONEY—The best place in the city to borrow money is from the U. S. Loan Co., 90 Prescott st.

NOW IS THE TIME to bring in your Panama hats and have them cleaned. We have all the latest shapes in stiff hats. We will give a hat cleaner free with every purchase of a hat at J. Délorme's, 201 Middlesex st. The famous hatter.

THE WONDERFUL DRINK, GLORIA, gives youthful vigor, and a day of new life in every drink. Boyle Bros., Telephone.

CARPENTERS AND BUILDERS should order "The Chase Lock Hinge" for blinds direct from factory at a liberal discount. Box 150, Waltham.

PILES, HEMORRHOIDS—Rectal troubles sufferers. I am no free sample deposit or C. O. D. fakir. I was positively cured years standing. Have cured hundreds severe cases by the formula of a specialist of highest standing. Formula—Advice 50 cts. Treatment inexpensive. M. Adams, 220 A. Pearl st., Somerville, Mass.

GENERAL REPAIRING, tenements especially. 1 Charles Court, off Charles st. Two flights up.

MOTHERS—Bent's Destroyer kills lice on children, and all insects; cures dandruff and itching scalp; prevents falling hair, harmless. 25c only at Falls & Burkinshaw's, 418 Middlesex st.

LADIES—Dr. LaFranco's Compound gives positive relief; powerful combination used by 200,000 women. Price 25 cents; druggists or by mail. Address LaFranco & Co., Philadelphia, Penn.

LIMBURG—Chimney expert, chimneys swept and repaired. Residence 1128 Bridge st. Telephone.

If you want help at home, or in your business, try The Sun "Want" column.

HELP WANTED

[illegible] girl for all around [illegible]

[illegible] 191 Merrimack st.

[illegible] wanted at [illegible] Worsted Mills, [illegible]

[illegible] Experienced [illegible] sleevers and Lynn [illegible] to go out of town. [illegible] Sun office.

[illegible] Ladies of refinement will [illegible] and profitable employment [illegible] with the Eastern Dist. [illegible] Bldg., Lawrence.

[illegible] Housekeeper in widower's family. [illegible] Protestant preferred. Call evenings. [illegible] Whipple st. upstairs.

[illegible] AT ONCE First class shank [illegible] three all round buttoners and [illegible] union shop, steady work [illegible] ready to work [illegible] Shoe Co., Manchester, N. H.

[illegible] PEDDLER wanted. T. M. [illegible] Wood Yard, 20 Whipple st.

EXPERIENCED WAITRESS wanted at the [illegible] American House.

WANTED Reliable man over thirty to look after our business in Middlesex county. Permanent position at good wages. [illegible] R. Burr & Co., Nurserymen, Hartford, Conn.

WANTED A good solor man to work on a [illegible]. Apply at S. P. Pike's, 128 Middlesex st.

WANTED Girl for general housework, one who can cook. Address H. D. H., Sun Office.

TABLE GIRL wanted. One who will assist in kitchen. Apply 102 Rock st. Mrs. Hamblett.

BRIDGE ST. EMPLOYMENT BUREAU —Reliable help of all kinds wanted and furnished. 50 Bridge st. Tel. 1724-2.

LUMBERMEN If in want of good choppers, call on Bridge st. Employment Bureau, 50 Bridge st. Tel. 1724-2.

LADIES If you are in want of good, reliable help call on Bridge St. Employment Bureau, 50 Bridge st. Tel. 1724-2.

IN SIX WEEKS we educate you in salesmanship and secure you position as traveling salesman with reliable firm. Address Bradstreet System, Rochester, N. Y.

WANTED Horseshoer, driver or fitter. Apply in person at 3 Lenton's court. J. J. Donnelly.

WANTED A man to act in the capacity of millwright and general supervisor over the buildings and steam plant of a large cotton mill. One acquainted with mill construction and drafting of same desired. A good position and good wages to the right man. Address Mill Engineer, care of this paper.

WANTED A girl for general housework. Inquire Mrs. Saunders, 218 Westford st.

WANTED An experienced coachman, references required. Address Z, Sun Office.

MECHANICAL DRAWING Young men can become draftsmen, machinists and others increase their income, by taking up a study from a special correspondence school for this line of work. Send for particulars and 3 free plates from the 70, constituting the course. K. Hotberg's Correspondence School, Newport, R. I.

WANTED Men to learn our business. Good opening to bright, active, ambitious men. Guaranteed salary and commission to start. No limit to future advancement to hustlers. Call and talk it over. W. H. Alves, Supt., Room 31, Hildreth Bldg., Lowell, Mass.

WANTED—Experienced men for hanging shafting. Apply to Mr. James Christie, Shaw Machine Co., Middlesex st.

WANTED At once, cloak makers at the Merrimack Clothing Co's ladies' department.

WANTED—For the U. S. marine corps, able-bodied, unmarried men between 21 and 35, of good character, must speak, read and write English and be citizens of the U. S.; marines serve at sea on men-of-war in all parts of the world and in our island possessions and at naval stations in the U. S. Apply at Post Office Building, Lowell, Mass.

EXPERIENCED HELP of all nationalities will find it to their advantage to patronize Metcalf.

WANTED First class table girls, chamber girls, cooks and kitchen girls for seashore and mountains; high wages; also a few general house girls wanted. Prescott Employment Bureau, 31 Prescott st., in the Jewelry store.

LOST AND FOUND

LOST—A black overcoat Saturday morning between Talbots and Hosford square. Return to A. H. Haley 433 Lawrence st.

LOST—Lady's small green chatelaine watch. Return to 60 Elm st.

LOST—A little female bull terrier, collar license number 561. Return to 440 Merrimack st. J. D. Quinn.

LOST—A pair of white kid gloves. Return to Sun Office.

LOST A white silk handkerchief with the initial E on it, between Jewett and West sts. Return to 160 Fulton st.

LOST—A lady's silver watch between Merrimack st. and Lakeview Ave. Return to 10 Lakeview Ave.

FOUND—Lady's watch, Saturday night. Owner can have by calling at Room 21, Bank Block. Will the lady who inserted this advertisement please call at The Sun office.

FOUND—A brindle bull dog which owner can have by proving property. Inquire at Sun Office.

LOST—A diamond ring, somewhere between Merrimack, Moody and Suffolk as far as the Tremont mills. The finder will be rewarded by returning to Sun Office.

LOST—Between Grafton hall and Wood's jewelry store, Saturday night, silver watch and gold chain. Return to Sun Office for reward.

LOST—Lady's gold watch with fob chain, between Opera house, Merrimack square and Grecholm ave. Return to 121 Genoa ave.

LOST—Dress suit case, between Northern depot and Whipple street. Leave at The Sun office for J. C.

BUSINESS MEN are better satisfied at Corey's Lunch, 43 Prescott street than at any other lunch room in the city. Service neat and quick.

CHICHESTER'S ENGLISH

PENNYROYAL PILLS

SAFE. Original and Only Genuine. Always reliable. Ladies, ask Druggist for CHICHESTER'S ENGLISH in RED and Gold metallic boxes, sealed with blue ribbon. Take no other. Refuse Dangerous Substitutions and Imitations. Buy of your Druggist, or send 4c. in stamps for Particulars, Testimonials and "Relief for Ladies," in letter, by return Mail. 10,000 Testimonials. Sold by all Druggists. Chichester Chemical Co. Mention this paper. Madison Square, PHILA., PA.

If you want help at home, or in your business, try The Sun "Want" column.

SPECIAL NOTICES

IF YOU WANT a good Thanksgiving dinner give us a call at 74 Lee st. [illegible] House.

MISS MARTIN, dressmaker, children's dresses and fancy aprons a specialty, also mill aprons to order. 20 West Third st.

REMNANTS Also seconds and perfect goods, suiting a specialty. Before buying your coat or suit come and see how much you can get for your money here. Open each day and also Tuesday and Thursday evenings until the holidays. Merrimack Remnant Depot, near corner Lakeview Ave. and Bachman sts. (City line.)

SPECIAL OFFER Chimneys swept out from top to bottom with steel brushes and an iron door set in the bottom all for $2.50 per chimney. Smith Brothers, 580 School st. Tel. 1307-3.

MRS. C. ADAMS Clairvoyant and card reader and ladies' parlor employment office at 282 Central st.

ST. THOMAS SALVE is the most wonderful cure for Piles ever offered for sale, and can only be purchased at Maguire Brothers' Grocery store, corner of Salem and Common sts. No cure, no pay. 25c a box.

M. GOLDSTEIN CO. Dealers in wall papers, and also paper hanging, whitewashing and painting. One room papered $1.75, work guaranteed, 165 Chelmsford street, Lowell, Mass.

MODEL BOARDING HOUSE Centrally located, 62 Kirk st. Large airy rooms, can be let singly or in suite. Special features are the home cooking and homelike atmosphere. Permanent or transient guests accommodated. For rates inquire of Peter A. Clune or Mrs. John J. Beatty. Telephone connection.

CHIMNEYS We want to let every one know that the Smith Brothers build and repair chimneys of all kinds with Portland Cement Mortar, warranted to wear from 25 to 35 years. We use no nails with our patent staging, therefore creating no leaks in your roof. Smith Brothers, 580 School st., Tel. 1307-3.

SLATE ROOFS of all kinds repaired at short notice. Smith Brothers, 580 School st. Tel. 1307-3.

OUR THANKSGIVING SPECIAL present is a double turkey roasting pan with a pound of Tea or two pounds of Coffee. Dickson's Tea Store, 65 Merrimack st.

WM. E. RIGG, 65 Billerica st., River side Park, Piano and Furniture mover, in or out of city. Prices reasonable for good work. Sign on barn. Also pigs for sale.

A NURSE trained in maternity hospital, especially for confinement cases. Highest medical references, terms moderate. Mrs. Battle, Maternity Nurse, 24 Third street.

MRS. H. MERCIER'S dressmaking parlors have been moved to 63 Mt. Hope st. where she will be pleased to meet her old customers.

MISS LIDWIN BERNIER, pianoforte teacher, 1 Jewett avenue.

ALBERT DEAN, slater, tiler and tin metal roofer, chimneys repaired, estimates free. Inquire 18 Bradford st.

PRESCOTT EMPLOYMENT BUREAU —Reliable help of all kinds wanted and furnished. Mill, farm, domestic, beach and mountain hotel help a specialty. 34 Prescott st., Lowell, Mass. Telephone 898-2.

THE SUN IN BOSTON The Sun is on sale every day at both newsstands of the Union station in Boston. Don't forget this when taking your train for Lowell.

REAL ESTATE FOR SALE

FOR SALE—A most excellent residence on upper Middlesex st., consisting of eight large, sunny rooms. Bath, steam heat, hot and cold water, and every convenience. This home is to be sold at a very great sacrifice. Price $2700. See Eugene G. Russell, 407 Middlesex st., near depot.

FOR SALE—A handsome and massive residence in the Highlands. Eight large well appointed rooms, open plumbing, bath, hot and cold water, furnace heat, set tubs, cemented cellar. Price $4700. Eugene G. Russell, 407 Middlesex st., near depot.

FOR SALE—A two tenement and cottage house, always rented. Cottage 7 rooms, tenement house has 5 rooms in each tenement, 7000 feet of land, sewer, city water, gas, water closets. One of the best places in the city for investment. Price is low at $3750. This is in a good locality, near four or five large mills. Eugene G. Russell, 407 Middlesex st., near depot.

FOR SALE—Houses in all parts of the city at all prices. We have a very large list to select from. Eugene G. Russell, 407 Middlesex st., near depot.

FOR SALE—On easy terms, cottage of 7 rooms, bath and pantry, furnace heat, corner lot in Pawtucketville. Price $2700. Frank Brown Murphy, 53 Central st., Central block.

WANTED

WANTED—Building, two or three floors, suitable for retail men's clothing and furnishing goods. Located in principal business section of city; corner preferred. Lease to commence from about March 1st, 1906. Address Clothing, P. O. Box 1792, Philadelphia, Pa.

WANTED—A good renter for cash. Inquire of manager Singer sewing machine office, 118 Central st.

SATURDAY NIGHT CLERKS are invited to lunch at Corey's, 43 Prescott st. Service neat and quick.

CLERKS—Wanted to take their lunch at Corey's, 43 Prescott street. Table D'Hote dinner, only 25 cents.

BOARDERS WANTED—Pensioners, both male and female, good home for winter, on line of electrics, a few miles out. Address D. L. T., 65 Merrimack st., Lowell, Care H. C. Wilder.

WANTED—Everybody to try one dollar's worth of our dry hard wood kindlings. Wm. E. Aldrich Co., 150 Dutton st.

WANTED—Children to board in East Chelmsford, second house on right past city line, take Boston car.

E. H. WHITE

137 CENTRAL STREET

FOR SALE—Cottage house near Loring and Westford street; bath, hot water, furnace heat; in fine condition. $2500.

FOR SALE—In genteel neighborhood, a very nice lodging house. Rooms never empty, nice class of lodgers. Just the place for a man and wife to do light housekeeping and get a nice income from the rooms.

FOR SALE—A money-making variety store, with five-room tenement. Price $500.

FOR SALE—Two-family house, near the Lamson Store Service, always rented; $1,000.

FOR SALE—House and stable, 14000 feet land near Broadway and Walker streets, lots of fruit; $4,000.

TO LET

TO LET—7 room tenement, bath, hot and cold water, in first class repair, 1407 Gorham st. Inquire at 104 Anderson st.

TO LET—Newly furnished rooms, bath and gas, with or without board. 323 Central st.

TO RENT—A boarding and lodging house at 10 Lee st. Find keys at Rose Jordan Hartford's millinery store.

TO LET Tenements in all parts of the city from $6.00 and upwards per month. T. H. Elliott, 64 Central st.

TO LET Front bay window chamber, steam heat, gas and bath. Inquire 43 Hurd st.

MANUFACTURERS We have one floor of the Thorndike Mfg. Co., on Thorndike st., to let. Power and heat furnished. Suitable for any kind of manufacturing. [illegible] floor space. To be vacated January 1st, 1906. Rent very reasonable. For terms apply at once to Eugene G. Russell, treasurer, 407 Middlesex st., near depot.

TO LET—A good, clean, sunny, warm and well lighted tenement of five rooms, within 5 minutes' walk of the Middlesex st. depot. To be vacated November 29th, 1905. First come, first served. Rent is only $9 per month. Apply at once to Eugene G. Russell, 407 Middlesex st., near depot.

TENEMENTS to let on Sydney st. One 7 rooms and bath, $10. One 3 rooms, pantry, $6.00. Inquire at 53 Sydney st.

TO LET 5 room flat, gas, bath, modern improvements. Inquire 22 Seventh st.

TO RENT No. 53 Moody st., four rooms, all conveniences, separate. Apply to No. 142 Riverside st.

SINGLE HOUSE 8 rooms and bath, pleasantly situated, 121 Riverside st., near Textile school. Inquire 524 Market st.

TO LET Nicely furnished front room at 73 Third st. with heat and bath. Terms moderate.

TO LET—A five room tenement, newly renovated, No. 12 Rogers street, rent low. Apply at M. Wyman's 62 Middlesex st.

TO LET—Furnished room. No. 4 Crane ave., off School st.

TO LET—Cottages of 7 rooms with bath and garden, near Power station and Shaw Machine Co. $13 and $14 per month. Apply to Asa C. Russell, 331 Wilder st.

TO LET Tenement of 3 rooms, rent $1.00 a week, 92 Lakeview ave. Inquire [illegible]

TO LET—Light, airy tenement, five rooms besides pantry and shed. 414 School street, near Middlesex. Rent $10.

TO LET A seven-room tenement flat, new house with all modern improvements, including furnace heat at Crane avenue. Inquire at 42 Wannalancit st.

TENEMENT to let, 29 Ludlam st. 5 rooms and bath room, pantry, large yard. Inquire within or 414 Broadway, Louis Clement.

TO LET House of twelve rooms, gas, bath, pantry, hot water, cemented cellar and stable, all in fine condition. Short distance from Shaw Hosiery, good place to let rooms. Apply to O. R. Park, 179 Varnum ave. Tel. 1012-5.

TO LET Unfurnished rooms, corner of Central and Middlesex sts. Steam heat. Apply at Towers Corner drug store.

TO LET Tenement of 4 rooms, bath and store room. Private front and rear entrance, $8 month. 635 East Merrimack st.

TO LET 5-room upstairs flat, bath, hot and cold water, 61 Chapel st. Inquire at 535 Central st.

TO LET—Excellent sunny tenement of five rooms at 80 Mammoth road. Apply forenoon or evening at 216 Varnum ave.

TO LET—Fine tenement in excellent condition and all modern conveniences. Inquire 530 Rogers st.

TO LET—A seven room tenement with all modern improvements at 112 Walker st. Inquire Mrs. Leary, 113 Mt. Washington st.

TO LET—To a lady, a very pleasant front room with all modern conveniences, also telephone. Price low. 276 Westford st.

TO LET—Tenements at 685 Lakeview avenue. Inquire of M. D. Chenevert, 5 Aiken street.

TO LET—Tenement of six rooms and bath, 9 Westford st. G. D. Kimball, 61 Central st.

ROOMS TO LET suitable for a wheelwright or for light manufacturing. W. K. Aldrich, 157 Dutton st.

ROOM WITH POWER to let in card building, Shattuck st. Wm. E. Badger, Locks & Canals office.

SITUATIONS WANTED

SITUATION WANTED by a young man. Can furnish the best of references. Good penman. Store or clerical work preferred. Call or address 36 A st.

WANTED—A situation by a thoroughly competent lady cashier and bookkeeper. Good references. Address L. D., Sun Office.

YOUNG MAN 21 years of age, speaks French, Greek and English, wants a position as clerk. Address P. Critico, 310 Market st.

WANTED Situation by a first-class fireman or night watchman. Alfred Harvey, 11 Auburn st.

DRESSMAKER and tailoress, first-class, would work in private families, will also take sewing home if more convenient. Mrs. D. Mack removed to 6 Osgood st.

WANTED By neat experienced American woman, work by day or hour, references. Call at 5 Fernald st.

KELLEY The Broker

WILL HELP YOU

Will loan you the amount of money you want upon your salary without any security. Easy payments and no publicity to anyone. Satisfaction is guaranteed to you, and a courteous treatment is assured.

392 Middlesex St.

HALL TO LET

A fine hall 30x41½ feet, with large ante-rooms, closets, etc., in the Harrington building, 52 Central street. Inquire at The Sun Office.

INFORMATION WANTED

Notice--Divorces

Strictly private advice and book free. Short wait, prompt, efficient, reliable, everywhere, success in all counties in Massachusetts, lowest fee, easily paid. Our only office. Lawyer, 47 Court st., Room 11, Boston, Mass.

TRAINS TO AND FROM BOSTON

SOUTHERN DIV. / WESTERN DIV.

[illegible timetable]

SUNDAY TRAINS

[illegible]

LOCAL NEWS

Remnants, see special notice column Tobin's Printing, Associate Bldg. Te.

J. J. Clain Co., expert watch repairers, 19-22 Palmer street.

When you have any real estate to sell consult J. F. Donohoe, Donovan B'ld'g. Telephone.

Hire your hacks for funerals and weddings at J. F. O'Donnell & Son's, 324 Market street.

Fresh flowers for all occasions. As we are growers we can guarantee them. McManmon, 6 Prescott street.

What people want when in a restaurant is good service, well cooked food and to see the place neat and clean. You can get all this at Corey's, 43 Prescott street.

Some of the young people of the First Trinitarian Congregational church will present a Thanksgiving drama under the direction of Mrs. George P. Kennedy in the vestry on Lee street on Wednesday and Thursday evenings, Nov. 29 and 30, at 8 o'clock. The drama, entitled "The Flower of the Family," by George M. Baker, is in three acts, and is interesting, instructive and amusing. A similar entertainment last year at the same time filled the vestries both evenings and a large audience is expected both evenings this year.

CUBAN MAYOR ARRESTED.

HAVANA, Nov. 29. Rudolph Castillo, mayor of the town of Alquizar, was arrested here last night as he was taking a train for home. The charge against him is that he is involved in the insurrectionary movement in the western province of Havana.

Who's got the key to the mystery?

The Y. M. C. I.
--- PRESENTS ---
STRIFE
This Evening and Thanksgiving Evening
Immaculate Conception School Hall
Children's Matinee Thanksgiving Afternoon
TICKETS—Evening, 25c.
Children's Matinee 10c

ATTENTION
All those suffering from, or interested in the cure of, alcoholic [illegible] diseases can learn something to their advantage by calling on
F. R. WAYLAND
Telephone 1606-13
560 WESTFORD ST.
Office Hours: 9 a.m. to 12 m., 1 p.m. to 5 p.m., 7 p.m. to 9 p.m.
CONSULTATION FREE

CHRISTMAS DRAFTS
£ Payable free of discount in all parts of Great Britain and Ireland now on sale at £
MURPHY'S, 18 Appleton St.
(Opp. Postoffice.)

CHRISTMAS DRAFTS
£ Payable free of discount in all parts of Great Britain and Ireland now on sale at £
O'DONNELL'S STEAMSHIP AGENCY
324 Market Street

JOHN W. McEVOY
Counsellor-at-Law and Public Administrator.
137 Central St. Tel. 639-4.

J. J. O'Connell J. J. Cashman
J. J. O'CONNELL & CO
FUNERAL DIRECTORS
1010 CENTRAL ST. DAVIS SQ.
Telephone Connection.

JOSEPH F. DONOHOE
Real Estate and General Insurance
Rooms 46-47 Donovan Bldg., 267 Central St., Lowell, Mass. Tel. connections.

JAMES E. O'DONNELL
Attorney-at-Law
HILDRETH BUILDING, LOWELL

JOSEPH E. LOUGHRAN
ATTORNEY-AT-LAW
6 Hildreth Bldg. Lowell, Mass.

Effie L. Palmer
Voice Culture
Shriglia Method.
Room 20, Swan Building, Lowell
MONDAYS.
This method is used by the greatest artists of the world. It relaxes the throat and opens the resonance cavities, making the voice free and resonant. Call and investigate this method of singing.

PANICKY FEELING

Imperial Fours Again Dropped to 84

ST. PETERSBURG, Nov. 28.—There was an exceedingly panicky feeling on the Bourse today, imperial fours again dropping to 84. Government lotteries and industrials fell several points between quotations. The markets were affected by news of the spread of wholesale sedition in the army. The radical papers are filled with reports of meetings of soldiers in different places and the adopting of resolutions calling for the public trial of soldiers, the abolition of the death penalty, the abolition of [illegible] to officers, an increase of pay and of allowances in place of food and clothing and a reduction of the term of service to four years.

The similarity of the resolution is proof that they were prepared from a common source and shows the growth of the revolutionary propaganda among the troops.

The reports from the Manchurian army are also disquieting. Many officers and soldiers involved in the plot at Mukden have been arrested and a number of agitators who arrived there from Europe in Russia were caught and executed by General Linevitch.

From Tiflis and Kars, Trans-Caucasia, come reports that the soldiers are taking a stand against firing on the people and private despatches from Odessa say the soldiers and sailors at a meeting held at the university last night decided in the event of the Sebastopol mutineers bringing the Black sea fleet to Odessa to join the mutineers and take possession of the city.

A RECEIVER

FOR THE MILFORD PINK GRANITE QUARRIES.

BOSTON, Nov. 28. Ralph A. Stuart, of Worcester, was appointed receiver for the Milford Pink Granite Quarries of Milford, Mass., by Judge Colt in the United States circuit court today. The appointment was upon the petition of the Franklin Trust company of Brooklyn, N. Y., trustee of $350,000 of first mortgage bonds of the quarries.

The Milford Pink Granite quarries was formed last April and was capitalized at $2,000,000 under the laws of New Jersey. The organization was effected by George Draper. It represented a consolidation of five Milford companies. One of its first contracts was to provide about $1,000,000 worth of granite for the new Pennsylvania railroad station in New York city. The company employs about 1200 persons.

The petitioner asked for a receiver in order to have the profits of a contract between the Norcross Bros.'s Co. and the Pennsylvania railroad in connection with the new station turned over to the Milford quarries. The petitioner alleged that the arrangements under the contract constitute a fraud upon the granite company. The appointment of a receiver today followed a private hearing in the circuit court.

The mystery can be solved if you have the key.

LINEMAN DEAD

KILLED BY FALLING OF A POLE

CLINTON, Nov. 29. William Gleason, lineman of the Clinton Gas Light company, was killed yesterday by the falling of one of the company's poles at the corner of Olive and Stone streets. Gleason climbed the pole and cut two wires which acted as guys. The pole then broke off at the base. He had been in the employ of the company six months. His mother lives in Lynn and two sisters in Wellesley. He was 23 years old.

SCHOONER LAUNCHED.

BATH, Me., Nov. 28. The five-masted schooner, Davis Palmer, a sister schooner to the Elizabeth Palmer and built for Wm. F. Palmer of Boston, was launched today. The schooner was built for the general carrying trade. She has a capacity of 5000 tons and is considered the most expensive and finely equipped schooner afloat, the total cost amounting to $125,000. The schooner was christened with roses and pinks by Miss Davis of Worcester, Mass. The Davis Palmer is 305.4 feet in length, 48.4 feet beam, 27.2 feet deep and has a gross tonnage of 2[illegible]5.

Y. M. C. I. tonight and Thanksgiving afternoon and evening. School hall.

DEATH OF BRANCH

May Have Been Caused by a Fall

ANNAPOLIS, Md., Nov. 29. The court martial in the case of Midshipman Minor Meriwether, Jr., was resumed today. Surgeon A. C. McCormick was recalled and requestioned in regard to midshipmen who had been brought to the hospital in a bruised condition, when the witness had been on duty. Some of these, the witness said, showed more external injuries than that in the case of Branch. Surgeon E. D. Gatewood was then produced by the defense, as the first witness to testify as to matters connected with the autopsy. He gave a minute description of the condition, which the autopsy revealed in the case of Midshipman Branch. He said that there was no fracture of the skull, nor injury to the membrane of the brain except that brought about by the surgical operation. A large clot was found, however, under the membrane of the brain. The spinal cord, heart, lungs and kidneys were found in normal condition without evidence of previous ill health in these organs.

Surgeon Gatewood said that he believed that it was more likely that the injuries were received by Branch's head having come directly in contact with some hard object, rather than by fist-blows. In his opinion, the primary cause of death was hemorrhage. It increased the fluid outside of the brain. The increased pressure on the brain substance caused death.

The witness was re-examined by Dr. E. W. Glazebrook and Surgeon E. D. Stokes, the medical experts of the defense and prosecution respectively. On cross-examination the witness said that there was nothing shown at the autopsy which disproved that the injuries had been caused by the fist blows.

Has the next mayor the key to the mystery?

PRESIDENT'S GREETINGS.

CHRISTIANIA, Nov. 29. King Haakon yesterday received the following cablegram from President Roosevelt:

"I appreciate your majesty's announcement that you have taken possession of the royal power and on my own behalf and that of my countrymen I offer cordial wishes for your personal welfare and the happiness and prosperity of the Norwegian people."

CALLED A DRAW.

ST. JOHN, N. B., Nov. 29. In York theatre last night Emile Maupas, the French wrestler, and George Schnable, the German, wrestled for an hour and a half, neither securing a fall.

HARVARD and YALE
At this great game many of the best dressed men were those wearing clothes made by
LOUIS ALEXANDER
Formerly of Fifth Ave., New York.
IMPORTER TAILOR
65 CENTRAL ST
PAUL O. KABLE, Assistant.
Telephone 673-2.

THE BABBITT CO.,
Opticians
will stop all ocular headaches and discomfort by fitting your eyes to the proper
Eyeglasses and Spectacles
Suite 19, Bon Marche Building.
Take Elevator.

GERMAN KAISER

Says Relations With Powers Are Friendly

BERLIN, Nov. 29. Emperor William opened the Reichstag today, himself, reading the speech from the throne. The latter was occupied chiefly with domestic affairs. Regarding foreign affairs the emperor said:

"The German empire has with all powers correct, and with most of them good and friendly relations. It filled me with high satisfaction, that I was able to support the successful efforts of the president of the United States in bringing about peace between the [illegible] emperor of Russia and [illegible] the emperor of Japan. I greet Japan's entrance into the ranks of the great powers with sincere wishes for the peaceable, civilizing mission of this highly endowed people and my lively sympathies attend the efforts [illegible] the neighboring, friendly Russian [illegible] is making toward a new order of things in its internal affairs. I hope that his majesty, the Emperor Nicholas, may earn the love and gratitude of his people on the path [illegible] of Russia's happy future."

His majesty also expressed his congratulations to Norway's government and people upon the election of the royal couple to whom I am bound by friendly sentiments."

LOST HIS LIFE

Wm. Brewer Perished in Cottage Fire

ORANGE, Nov. 29.—William Brewer lost his life and Mrs. J. E. Darling was seriously shocked and burned in a fire that totally destroyed Golden Rule cottage, the elegant country residence of John E. Darling on the Warwick road, at an early hour yesterday.

The house being some distance from neighbors, was nearly destroyed before assistance arrived, so that nothing could be done toward saving the occupants or the contents, consisting of rich furnishings and an extensive collection of antique furniture, old china, paintings, sculpture and curiosities.

The house was a frame structure built ten years ago by John E. Darling of New York.

The cause of the blaze is not known. The flames spread so rapidly that Mrs. Darling escaped with difficulty while Mr. Brewer, the coachman, and a big St. Bernard dog met death, the bodies being almost entirely consumed. Brewer and Mrs. Darling were the only occupants at the time, Mr. Darling being away.

It is said that several attempts have been made to burn the Darling buildings and the fire may have been the work of an incendiary. The loss on the buildings is put at $8000. The value of the contents cannot be given, as Mrs. Darling is prostrated and in a dangerous condition.

William Brewer had been employed by the Darlings about five years. He was 63 years old and leaves no family.

WARRANT ISSUED

Serious Charge Against Insurance Agent.

PHILADELPHIA, Nov. 29. Charged with unlawful discrimination in favor of Benjamin C. Warnick of this city, in connection with the issuing of a life insurance policy for $5000, Harold Peirce, the general agent in Philadelphia for the New York Life Insurance company was given a hearing before Magistrate Ternal yesterday and held in $250 bail for his appearance in court. Peirce it is charged, caused to be issued a policy on the life of Warnick, for which the latter did not have to pay the first year's premium which amounted to $296.

The principal witness in the case is Warnick. He said it was represented to him that by obtaining this policy Peirce would be able to obtain a special bonus from the company. He consented with the proviso that the transaction be within the law. He received the receipted policy without paying any premium thereon, but subsequently deciding that the transaction was irregular, he requested the company to take back the policy and informed his attorney of the case. He added that he knew nothing about the prosecution.

It developed at the hearing that a Joseph W. L. Lynch swore out the warrant. The prosecution was brought under a state law to prevent discrimination and the awarding of rebates in insurance premiums. The law provides a penalty of $50 for this offense, on all policies up to $5000, with an added penalty of $50 for each additional $2500. Half of the penalty goes to the informer.

3 CENT FARE

MAYOR JOHNSON WINS A DECISIVE VICTORY.

COLUMBUS, O., Nov. 29—By a decision of the supreme court Mayor Tom L. Johnson of Cleveland wins a victory [illegible] for three-cent fares.

The court yesterday reversed the judgment of the circuit court of Cuyahoga county in the case of the Forest City Railway company and E. A. Greene vs. W. J. Day and dismissed the petition of the plaintiff below. This is final. The franchise given in Dennison avenue to the Forest City Railway company and Greene provides for three-cent fares.

A DIVORCE

SOUGHT A FEW DAYS AFTER THE WEDDING.

FITCHBURG, Nov. 29—Mr. and Mrs. John Nelson Reynolds' wedded bliss was short. A few days ago Mrs. Reynolds, who was Miss Ella Judd, left her counter at a store, and the lovers went to Leominster and were married. Then the bride went back and finished her day's work.

That evening the couple appeared at the bride's home. It is reported the husband was told something that sounded very much like "Get out." The bride stayed.

The bride's family have filed a petition

RAILROAD RATES

President Talks With Cabinet Members

WASHINGTON, Nov. 29. It developed today that the subject under discussion at the White House conference last night, which was participated in by the president, Secretaries Root, Taft and Bonaparte, Senator Knox and Commissioner of Corporations Garfield was the projected legislation affecting freight rates.

It has been positively decided that there shall be no further expression of the administration's views on this subject, pending the publication of the president's message to congress, in which it is treated at great length. It also is learned that there has been no change in the president's view as to the best form of rate legislation, as a result of propositions recently made public. Senator Dolliver of Iowa, member of the committee on interstate commerce, talked with the president briefly today. After his interview the senator remarked when asked about rate legislation, "We are moving along toward a practically unanimous thing for the president's policy."

Representative Hinshaw of Nebraska who also talked to the president, declared. "The people of Nebraska are unanimous in support of the president's position as to rate legislation."

The key! The key! Who has the key?

LOST IN STORM

Small Girl Wandered Away From Home

BURLINGTON, Vt., Nov. 29.—Pretty and bright Carlie Chamberlain, 11 years old, the daughter of Mrs. Anna V. Chamberlain, caused the greatest excitement in this city for some time yesterday.

Instead of going to school yesterday morning she wandered away, and was not found until late last evening in South Burlington, four miles from her home. A blinding snow storm had been raging nearly all day and the child had been exposed to it in the woods in South Burlington.

When found last night by Anna Currier, the 9-year-old daughter of W. H. Currier, the Chamberlain child was in a critical condition. She was taken to her home in this city and physicians are attending her.

Mrs. Chamberlain says her daughter is in a serious condition and repeatedly asks to be protected from her teacher.

The child attends the Adams street school, and Thusrady afternoon it is said, she was punished by her teacher. When she was sent home a note was given her from the teacher to her mother. The child did not deliver the note, and was afraid to go to school yesterday morning in consequence.

Mrs. Chamberlain thought her child safe at school, but when she did not return at noon became worried and started a search. The police were notified and three officers put on the case. Fifteen citizens volunteered their services as a searching party. They returned to the city at 7 o'clock last night after a fruitless search. At 7.30 o'clock Mr. Currier drove to the Chamberlain home with the child.

The statement that the school teacher punished the child Monday is denied by Supt. H. O. Wheeler.

Saturday afternoon go up to the Lowell Highlands on Parker and Rhodora streets. Eugene G. Russell will be there from 2 to 5 p. m. The best lots of land in the city are located there.

Of our Shoes when one glance will convince you of the many attractive features. We have had the opportunity to offer our customers
Some Special Attractions in
THANKSGIVING FOOTWEAR
both as to quality and price. If you've not seen our present offerings you should pay us a visit at once.
Ladies' Slippers ....50c up
Ladies' Boots.........$1.50 to $5.00
Men's Slippers.............. 50c up
Men's Boots ....$1.50 to $5.00
F. H. PEARSON CO.
20th Century Shoe Store
120-122 MERRIMACK ST.

Free Free
1000 Bottles
Zyno Mexican Blood and Nerve Tonic
Goodale's Drug Store

ITALIAN MOTHER

Came Here to Sue for Loss of Son

SHE GOT VERDICT FOR $2250

Son Killed Instantly at Westford Quarry

Mrs. Filomena Cozza of Greci, Italy, who came to this country recently to prosecute a suit for $5000 against Winston & Co., and Locher, owners of a quarry in Westford, for the death of her 17-year-old son Leonardo while in the company's employ, was awarded a verdict of $2250 by a jury Monday for the loss of her son.

The plaintiff claimed that while Leonardo was at work at Fletcher's ledge in Westford, on May 26, 1904, a heavy stone fell from the derrick rope and killed him instantly. J. H. Vahey and F. J. Maloney for plaintiff; Evans & O'Toole and J. H. Connolly for defendant.

"BLACK HAND"

MEMBERS OF IT WERE SEVERELY WHIPPED.

DUBLIN, Ga., Nov. 29.—H. C. Christian, a barber, and Will Bethea, a laborer, were severely whipped last night by citizens of Dublin, and run out of the county. The negroes confessed to being members of a "Black Hand" society, which had sent threatening letters to the chief of police.

Y. M. C. I. at Immaculate Conception school hall, tonight and Thanksgiving afternoon and evening.

Christmas Goods
AT
LAWLER'S
79 Merrimack Street

FOR YOUR
THANKSGIVING DINNER
GO TO THE
Quincy House
53 LEE STREET.
Beats everything on record for the money.

C. F. KEYES, Auctioneer
REAL ESTATE, PUBLIC AUCTION AND PRIVATE SALE
Office 52 Central St., Lowell Mass.
OPEN EVERY EVENING. TELEPHONE 1485

Saturday, December 2, 1905

HEIRS' SALE OF THE JAMES PURCELL ESTATE IN SIX SEPARATE PARCELS.

FOUR-TENEMENT HOUSE AND ABOUT 4748 SQ. FEET OF LAND AT NOS. 101, 103 WHIPPLE STREET: FOUR-TENEMENT HOUSE, COTTAGE HOUSE AND ABOUT 5348 SQ. FEET OF LAND AT NOS. 54 AND 56 FIRST STREET. A BUILDING LOT AT THE CORNER OF ST. JAMES AND MEADOWCROFT STS. OF ABOUT 4062 SQ. FEET; A LOT OF LAND ON LEVERETT STREET OF ABOUT 5016 SQ. FEET; A LOT OF LAND ON E STREET OF ABOUT 5904 SQ. FEET; A LOT OF LAND ON COURT STREET OF ABOUT 4495 SQ. FEET.

At 2.30 P. M.

Four-tenement house and about 4748 square feet of land at 101 and 103 Whipple street. This parcel rents for $360 a year.

At 2.45 P. M.

2d Parcel. A lot of land situated at the corner of St. James and Meadowcroft streets containing 4064 square feet.

At 3 P. M.

3d Parcel. A lot of land on the westerly side of Leverett street, containing 5016 square feet.

At 3.15 P. M.

4th Parcel. An excellent building lot on the easterly side of E street, containing 5904 square feet.

At 3.30 P. M.

5th Parcel. A lot of land situated on the easterly side of Court street containing about 4495 square feet of land.

At 4 P. M.

6th Parcel. A four-tenement house, a cottage house and about 5341 square feet of land, situated on the northerly side of First street. This parcel rents for $439 a year.

JOHN J. HARVEY,
Attorney for the heirs of the James Purcell Estate

THANKSGIVING DAY
NO SALE
COME FRIDAY
C. H. HANSON & CO. Rock Street

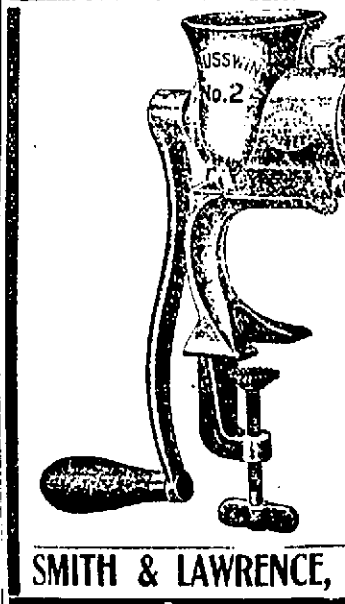

FOR
Thanksgiving
The RUSSWIN
Food Cutter
No. 1 95c
No. 2 $1.25
FOUR CUTTERS
Cuts Everything
Saves Time
Saves Money
Saves Trouble
Try It. In a week it will be a necessity.
SMITH & LAWRENCE, 47-49 Market Street

Lowell, Wednesday, Nov. 29, 1905.
A. G. POLLARD & CO.
THE STORE FOR THRIFTY PEOPLE
Closed All Day Tomorrow, Thanksgiving Day
VERY TIMELY OFFERINGS THESE FOR
Suit Cases, Bags, Trunks, Etc.

Timely for those who expect to "be away" tomorrow, and timely as gift purchases.

A lot of fine Cowhide Bags, leather lined, good size, splendidly made. Regular price $8. Only $5.50

A lot of Walrus Bags, large size, hand sewn frame, leather lined. Regular price $15. Only $10.00

A lot of Odd Bags in the newest leathers and most fashionable—for there is fashion even in bag lore shapes. Regular price $15 and $16. Only .... $10 and $11

We Also Offer
Regular $1.75 Suit Cases for .... $1.25 EACH
Regular $5.00 Suit Cases for .... $3.98 EACH
Regular $6.50 Bridle Leather Cases for .... $4.75 EACH
Regular $7.50 Bridle Leather Cases for .... $5.50 EACH

These Trunk Bargains
Iron Bound Trunks, regular price $2.75, for $1.98
Brass Trimmed Trunks, iron bound, regular price $4.50 .... $2.98
Brass Trimmed Trunks, iron bound, regular price $5.00 .... $3.75
Brass Trimmed Trunks, iron bound, regular price $5.50 .... $3.98
Leather Bound Trunks, linen lined, brass trimmings. Regular price $8.50, for $6.00
Leather Bound Trunks, hand riveted. Regular price $10.00, for $7.50
Leather Bound Trunks, nickle trimmed, enamel covering. Regular price $14, for $10.00

THESE PRICES ARE HERE ONLY FOR THIS SALE AND SHOULD BE INVESTIGATED.
Palmer Street—Near Avenue Door.